

TECHNICAL MANUAL

**ORGANIZATIONAL, DIRECT SUPPORT, AND
GENERAL SUPPORT MAINTENANCE
REPAIR PARTS AND SPECIAL TOOLS LIST**

**AIR CONDITIONER, HORIZONTAL
COMPACT 18,000 BTU/HR
208-VOLT, 3-PHASE, 50/60 HERTZ
NSN 4120-01-136-9836**

Approved for public release; distribution is unlimited.

***This manual supersedes TM 5-4120-379-24P, 31 August 1984**

HEADQUARTER, DEPARTMENT OF THE ARMY

2 APRIL 1990

CHANGE

NO. 1

HEADQUARTERS
DEPARTMENT OF THE ARMY
WASHINGTON, D.C., 31 OCTOBER 1996

Organizational, Direct Support, and General Support Maintenance
Repair Parts and Special Tools List
for

**AIR CONDITIONER, HORIZONTAL COMPACT
18,000 BTU/HR
208-VOLT, 3-PHASE, 50/60 HERTZ
NSN 4120-01-136-9836**

DISTRIBUTION STATEMENT A: Approved for public release; distribution is unlimited

TM 5-4120-379-24P, 2 April 1990, is changed as follows:

1. Remove and insert pages as indicated below. New or changed text materials is indicated by a vertical bar in the margin. An illustration change is indicated by a miniature pointing hand.

Remove pages

i and ii
Figure 1
1-1 and Figure 2
I-1 through I-4
I-11 and I-12
I-15 and I-16
I-21 and I-22

Insert pages

i and ii
Figure 1
1-1 and Figure 2
I-1 through I-4
I-11 and I-12
I-15 and I-16
I-21 and I-22

2. Retain this sheet in front of manual for reference purposes.

By Order of the Secretary of the Army:

Official:

DENNIS J. REIMER
General, United States Army
Chief of Staff

JOEL B. HUDSON
Administrative Assistant to the
Secretary of the Army
02518

DISTRIBUTION:

To be distributed in accordance with DA Form 12-25-E, block no. 0095, requirements for TM 5-4120-379-24P.

TECHNICAL MANUAL

NO. 5-4129-379-24P

HEADQUARTERS
DEPARTMENT OF THE ARMY
WASHINGTON, D.C., 2 April 1990

Organizational, Direct Support, and General Support Maintenance
Repair Parts and Special Tools List
for

**AIR CONDITIONER, HORIZONTAL COMPACT
18,000 BTU/HR
208-VOLT, 3-PHASE, 50/60 HERTZ
NSN 4120-01-136-9836**

Current as of 17 October 1989

REPORTING ERRORS AND RECOMMENDING IMPROVEMENTS

You can help improve this manual. If you find mistakes, or if you know of a way to improve these procedures, please let us know. Mail your letter or DA Form 2028 (Recommended Changes to Publications and Blank Forms), or DA Form 2028-2 located in the back of this manual directly to: Commander, US Army Aviation Troop Command, ATTN: AMSAT-I-MP, 4300 Goodfellow Blvd., St. Louis, MO 63120-1798. You may also submit your recommended changes by E-mail directly to <mpmt%avma28@st-louis-emh7.army.mil>. A reply will be furnished directly to you. Instructions for sending an electronic 2028 may be found at the back of this manual immediately preceding the hard copy 2028.

DISTRIBUTION STATEMENT A: Approved for public release; distribution is unlimited.

TABLE OF CONTENTS

	PAGE	ILLUS/ FIGURE
Section I. Introduction	1	
Section II. Repair Parts List		
Group 01. Final Assembly		
Data Plates and Installation Hardware.....	1-1	1
Group 02. Housing Covers, Panels, Grilles, Screens, and Information Plates		
Canvas Cover.....	2-1	2
Top Covers and Grilles.....	3-1	3
Condenser Guard and Louvers	4-1	4
Group 03. Air Circulating and Condensate Drain System		
Air Filter and Mist Eliminator	5-1	5
Fresh Air Inlet Vent Control and Damper	6-1	6
Condensate Drain Tubing.....	7-1	7
Group 04. Electrical		
Control Module Assembly.....	8-1	8
Junction Box.....	9-1	9
Junction Box Wiring Harness.....	10-1	10
Transformer and Rectifier, Wiring Harness	11-1	11
Wiring Harness and Terminal Boards	12-1	12

*This manual supersedes TM 5-4120-379-24P, dated 31 August 1984.

	PAGE	ILLUS/ FIGURE
Group 05. Evaporator Fan, Motor and Heater		
Evaporator Fans	13-1	13
Evaporator Fan Motor	14-1	14
Heater Elements and Thermostat Switch.....	15-1	15
Group 06. Condenser Fan, Motor and Louver Actuating Cylinder		
Condenser Fan Motor	16-1	16
Actuating Cylinder and Linkage.....	17-1	17
Condenser Fan.....	18-1	18
Group 07. Refrigerator System		
Evaporator Coil and Tubing	19-1	19
Pressure Cut-Out Switches, Charging Valves, and Pressure Relief Valve	20-1	20
Condenser Coil, Solenoid Valves, and Receiver.....	21-1	21
Compressor Assembly	22-1	22
Group 08. Housing		
Housing.....	23-1	23
Group 09. Bulk Materials		
Bulk	Bulk-1	Bulk
Section III. Special Tools List (Not Applicable)		
Section IV. Cross Reference Indexes	I-1	
National Stock Number Index	I-1	
Part Number Index	I-6	
Figure and Item Number Index.....	I-21	

ORGANIZATIONAL, DIRECT SUPPORT, AND GENERAL SUPPORT MAINTENANCE
REPAIR PARTS AND SPECIAL TOOLS LISTAIR CONDITIONER, HORIZONTAL COMPACT
18,000 BTU/HR 208-VOLT, 3-PHASE, 50/60 HERTZ
NSN 4120-01-136-9836

SECTION I. INTRODUCTION

1. SCOPE. This RPSTL lists and authorized spares and repair parts; special tools; special test, measurement, and diagnostic equipment (TMDE); and other special support equipment required for performance of organizational, direct support, and general support maintenance of the Air Conditioner. It authorizes the requisitioning, issue, and disposition of spares, repair parts and special tools as indicated by the source, maintenance and recoverability (SMR) codes.

2. GENERAL. In addition to this section, Introduction, this Repair Parts and Special Tools List is divided into the following sections:

a. Section II. Repair Parts List. A list of spares and repair parts authorized by this RPSTL for use in the performance of maintenance. This list also includes parts which must be removed for replacement of the authorized parts. Parts lists are composed of functional groups in ascending alphanumeric sequence, with the parts in each group listed in ascending figure and item number sequence. Bulk materials are listed in item name sequence. Repair parts kits are listed separately in their own functional group within Section II. Repair parts for repairable special tools are also listed in this section. Items listed are shown on the associated illustration(s)/figure(s).

b. Section III. Special Tools List. A list of special tools, special TMDE, and other special support equipment authorized by this RPSTL (as indicated by Basis of Issue (BOI) information in DESCRIPTION AND USABLE ON CODE column) for the performance of maintenance.

c. Section IV. Cross-references Indexes. A list, in National Item Identification Number (NIIN) sequence, of all National stock numbered items appearing in the listing, followed by a list in alphanumeric sequence of all parts numbers appearing in the listings. National stock numbers and part numbers are cross referenced to each illustration figure and item number appearance. The figure and item number index lists figure and item number in alphanumeric sequence and cross references NSN, FCSM and part number.

3. EXPLANATION OF COLUMNS (SECTIONS II AND III)

a. ITEM NO. (Column (1)). Indicates the number used to identify items called out in the illustration.

b. SMR Code (Column (2)). The Source, Maintenance, and Recoverability (SMR) code is a 5-position code containing supply/requisitioning information, maintenance category authorization criteria, and disposition instruction, as shown in the following breakout:

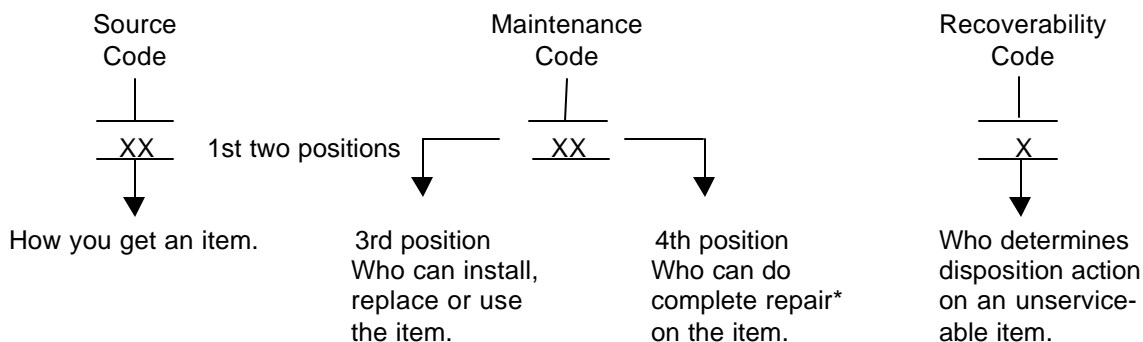

NOTE

***Complete Repair: Maintenance capacity, capability, and authority to perform all corrective maintenance tasks of the "Repair" function in a use/user environment in order to restore serviceability to a failed item.**

(1) Source Code. The source code tells you how to get an item needed for maintenance, repair, or overhaul of an end item/equipment. Explanations of source codes follows:

Code	Explanation
<div style="border-left: 1px solid black; border-right: 1px solid black; border-bottom: 1px solid black; padding: 5px; display: inline-block;"> PA PB PC** PD PE PF PG </div>	<p>Stocked items; use the applicable NSN to request/requisition items with these source codes. They are authorized to the category indicated by the code entered in the 3d position of the SMR code.</p> <p>**NOTE: Items coded PC are subject to deterioration.</p>
<div style="border-left: 1px solid black; border-right: 1px solid black; border-bottom: 1px solid black; padding: 5px; display: inline-block;"> KD KF KB </div>	<p>Items with these codes are not to be requested/requisitioned individually. They are part of a kit which is authorized to the maintenance category indicated in the 3d position of the SMR code. The complete kit must be requisitioned and applied.</p>
<div style="border-left: 1px solid black; border-right: 1px solid black; border-bottom: 1px solid black; padding: 5px; display: inline-block;"> MO - (Made at org. AVUM Level MF - (Made at DS/ AVUM Level MH - (Made at GS Level) ML - Made at Specialized Repair Activity (SRA)) MD - (Made at Depot) </div>	<p>Items with these codes are not to be requested/requisitioned individually. They must be made from bulk material which is identified by the part number in the DESCRIPTION and USABLE ON CODE (UOC) column and listed in the Bulk Material group of the repair parts list in this RPSTL. If the item is authorized to you by the 3d position code of the SMR code, but the source code indicates it is made at a higher level, order the item from the higher level of maintenance.</p>

Code	Explanation
AO - (Assembled by org/AVUM Level)	Items with these codes are not to be requested/requisitioned individually. The parts that make up the assembled item must be requisitioned or fabricated and assembled at the level of maintenance indicated by the source code. If the 3d position code of the SMR code authorizes you to replace the item, but the source code indicates the items are assembled at a higher level, order the item from the higher level of maintenance.
AF - (Assembled by DS/AVIM Level)	
AH - (Assembled by GS Category)	
AL - (Assembled by SRA)	
AD - (Assembled by Depot)	

Code	Explanation
XA - -	Do not requisition "XA"-coded item. Order its next higher assembly. (Also, refer to the NOTE below.)
XB - -	If an "XB" item is not available from salvage, order it using the FSCM and part number given.
XC - -	Installation drawing, diagram, instruction sheet, field service drawing, that is identified by manufacturer's part number.
XD - -	Item is not shocked. Order an "XD"-coded item through normal supply channels using the FSCM and part number given, if no NSN is available.

NOTE

Cannibalization or controlled exchange, when authorized, may be used as a source of supply for items with the above source codes, except for those source coded "XA" or those aircraft support items restricted by requirements of AR 750-1.

- (2) **Maintenance Code.** Maintenance codes tells you the level(s) of maintenance authorized to USE and REPAIR support items. The maintenance codes are entered in the third and fourth positions of the SMR code as follows:
 - (a) The maintenance code entered in the third position tells you the lowest maintenance level authorized to remove, replace, and use an item. The maintenance code entered in the third position will indicate authorization to one of the following levels of maintenance.

Code	Application/Explanation
C -	Crew or operator maintenance done within organizational or aviation unit maintenance.
O -	Organizational or aviation unit category can remove, replace, and use the item.

F - Direct support or aviation intermediate level can remove, replace, and use the item.

H - General support level can remove, replace, and use the item.

L - Specialized repair activity can remove, replace, and use the item.

D - Depot level can remove, replace, and use the item.

(b) The maintenance code entered in the fourth position tells whether or not the item is to be repaired and identifies the lowest maintenance level with the capability to do complete repair (i.e., perform all authorized repair functions.) **NOTE: Some limited repair may be done on the item at a lower level of maintenance, if authorized by the Maintenance Allocation Chart (MAC) and SMR codes. This position will contain one of the following maintenance codes.**

Code	Application/Explanation
O	Organizational or (aviation unit) is the lowest level that can do complete repair of the item.
F	Direct support or aviation intermediate is the lowest level that can do complete repair of the item.
H	General Support is the lowest level that can do complete repair of the item.
L	Specialized repair activity is the lowest level that can do complete repair of the item.
D	Depot is the lowest level that can do complete repair of the item.
Z	Nonreparable. No repair is authorized.
B	No repair is authorized. (No parts or special tools are authorized for the maintenance of a "B" coded item). However, the item may be reconditioned by adjusting, lubricating, etc., at the user level.
(3)	Recoverability Code. Recoverability codes are assigned to items to indicate the disposition action on unserviceable items. The recoverability code is entered in the fifth position of the SMR Code as follows:

Recoverability Codes	Application/Explanation
Z	Nonreparable item. When unserviceable, condemn and dispose of the item at the level of maintenance shown in 3d position of SMR Code.

Recoverability
Codes

Application/Explanation

- O - Repairable item. When uneconomically repairable, condemn and dispose of the item at organizational or aviation unit level.
- F - Repairable item. When uneconomically repairable, condemn and dispose of the item at the direct support or aviation intermediate level.
- H - Repairable item. When uneconomically repairable, condemn and dispose of the item at the general support level.
- D - Repairable item. When beyond lower level repair capability, return to depot. Condemnation and disposal of item not authorized below depot level.
- L - Repairable item. Condemnation and disposal not authorized below specialized repair activity (SRA).
- A - Item requires special handling or condemnation procedures because of specific reasons (e.g., precious metal content, high dollar value, critical material, or hazardous material). Refer to appropriate manuals/directives for specific instructions.

c. FSCM (Column (3)). The Federal Supply Code for Manufacturer (FSCM) is a 5-digit numeric code which is used to identify the manufacturer, distributor, or Government agency, etc., that supplies the item.

d. PART NUMBER (Column (4)). Indicates the primary number by the manufacturer, (individual, company, firm, corporation, or Government activity), which controls the design and characteristics of the item by means of its engineering drawings, specifications standards, and inspection requirements to identify an item or range of items.

NOTE

When you use an NSN to requisition an item, the item you receive may have a different part number from the part ordered.

- e. DESCRIPTION AND USABLE ON CODE ((UOC) (Column (5))).** This column includes the following information:
- (1) The Federal item name and, when required, a minimum description to identify the item.
 - (2) The physical security classification of the item is indicated by the parenthetical entry, e.g., Phy Sec CI-Confidential, Phy Sec CI (S)-Secret, Phy Sec CI (T)-Top Secret.
 - (3) Items that are included in kits and sets are listed below the name of the kit or set.
 - (4) Spare/repair parts that make up an assembled item are listed immediately following the assembled item line entry.
 - (5) Part numbers for bulk materials are referenced in this column in the line item entry for the item to be manufactured/fabricated.
 - (6) When the item is not used with all serial numbers of the same model, the effective serial numbers are shown on the last line(s) of the description (before UOC).

- (7) The usable on code, when applicable (see paragraph 5, Special Information).
- (8) In the Special Tools List section, the basis of issue (BOI) appears as the last line(s) in the entry for each special tool, special TMDE, and other special support equipment. When density of equipments supported exceeds density spread indicated in the basis of issue, the total authorization is increased proportionately.
- (9) The statement "END OF FIGURE" appears just below the last item description in Column 5 for a given figure in both Section II and Section III.
- (10) The indenture, shown as dots appearing before the repair part, indicates that the item is a repair part of the next higher assembly.

f. **QTY (Column (6)).** The QTY (quantity per figure column) indicates the quantity of the item used in the breakout shown on the illustration figure, which is prepared for a functional group, subfunctional group, or an assembly. A "V" appearing in this column in lieu of a quantity indicates that the quantity is variable and may vary from application to application.

4. EXPLANATION OF COLUMNS (SECTION IV).

a. NATIONAL STOCK NUMBER (NSN) INDEX.

- (1) **STOCK NUMBER column.** This column lists the NSN by National item identification number (NIIN) sequence. The NIIN consists of the last nine digits of the

NSN
NSN, i.e. (5305-01-574-1467)
NIIN

When using this column to locate an item, ignore the first 4 digits of the NSN. However, the complete NSN should be used when ordering items by stock number.

- (2) **FIG. column.** This column lists the number of the figure where the item is identified/located. The figures are in numerical order in Section II and Section III.
- (3) **ITEM column.** The item number identifies the item associated with the figure listed in the adjacent FIG. column. This item is also identified by the NSN listed on the same line.

b. **PART NUMBER INDEX.** Part numbers in this index are listed by part number in ascending alphanumeric sequence (ie., vertical arrangement of letter and number combination which places the first letter or digit of each group in order A through Z, followed by the numbers 0 through 9 and each following letter or digit in like order).

- (1) **FSCM column.** The Federal Supply Code for Manufacturer (FSCM) is a 5-digit numeric code used to identify the manufacturer, distributor, or Government agency, etc., that supplies the item.
- (2) **PART NUMBER column.** Indicates the primary number used by the manufacturer (individual, firm, corporation, or Government activity), which controls the design and characteristics of the item by means of its engineering drawings, specifications standards, and inspection requirements to identify an item or range of items.
- (3) **STOCK NUMBER column.** This column lists the NSN for the associated part number and manufacturer identified in the PART NUMBER and FSCM columns to the left.

- (4) **FIG. column.** This column lists the number of the figure where the item is identified/located Sections II and III.
- (5) **ITEM column.** The item number is that number assigned to the item as it appears in the figure referenced in adjacent figure number column.

c. FIGURE AND ITEM NUMBER INDEX.

- (1) **FIG. column.** This column lists the number of the figure where the item is identified/located in Section II and III.
- (2) **ITEM column.** The item number is that number assigned to the item as it appears in the figure referenced in the adjacent figure number column.
- (3) **STOCK NUMBER column.** This column lists the NSN for the item.
- (4) **FSCM column.** The Federal Supply Code for Manufacturer (FSCM) is a 5-digit numeric code used to identify the manufacturer, distributor, or Government agency, etc., that supplies the item.
- (5) **PART NUMBER column.** Indicates the primary number used by the manufacturer (individual, firm, corporation, or Government activity), which controls the design and characteristics of the item by means of its engineering drawings, specification standards, and inspection requirements to identify an item or range of items.

5. SPECIAL INFORMATION.

a. USABLE ON CODE. The usable on code appears in the lower left corner of the Description column heading. Usable on codes are shown as "UOC....." in the Description Column (justified left) on the last line applicable item description/nomenclature. Uncoded items are applicable to all models.

b. ASSOCIATED PUBLICATIONS. The publication(s) listed below pertains to the Air Conditioner, Tiernay Model 18KH-208-3-60 and its components.

Publication	Short Title
TM 5-4120-379-14	Operator's, Organizational, Direct Support and General Support Maintenance Manual for Air Conditioner, Horizontal Compact 18,000 BTU/HR

6. HOW TO LOCATE REPAIR PARTS.

a. When National Stock Number or Part Number is NOT know.

- (1) **First.** Using the table of contents, determine the assembly group of subassembly group to which the item belongs. This is necessary since figures are prepared for assembly groups and subassembly groups, and listings are divided into the same groups.
- (2) **Second.** Find the figure covering the assembly group or subassembly group to which the item belongs.

- (3) **Third.** Identify the item on the figure and note the item number.
- (4) **Fourth.** Refer to the Repair Parts List for the figure to find the part number for the item number noted on the figure.
- (5) **Fifth.** Refer to the part Number Index to find the NSN, if assigned.

b. When National Stock Number or Part Number is Known:

- (1) **First.** Using the Index of National Stock Numbers and Part Numbers, find the pertinent National Stock Number or Part Number. The NSN index is in National Item Identification Number (NIIN) sequence (see 4a.(1)). The part numbers in the Part Number index are listed in ascending alphanumeric sequence (see 4.b). Both indexes cross-reference you to the illustration figure and item number of the item you are looking for.
- (2) **Second.** After finding the figure and item number, verify that the item is the one you are looking for, then locate the item number in the repair parts list for the figure.

7. Abbreviations. Abbreviations used in this manual are listed in MIL-STD-12.

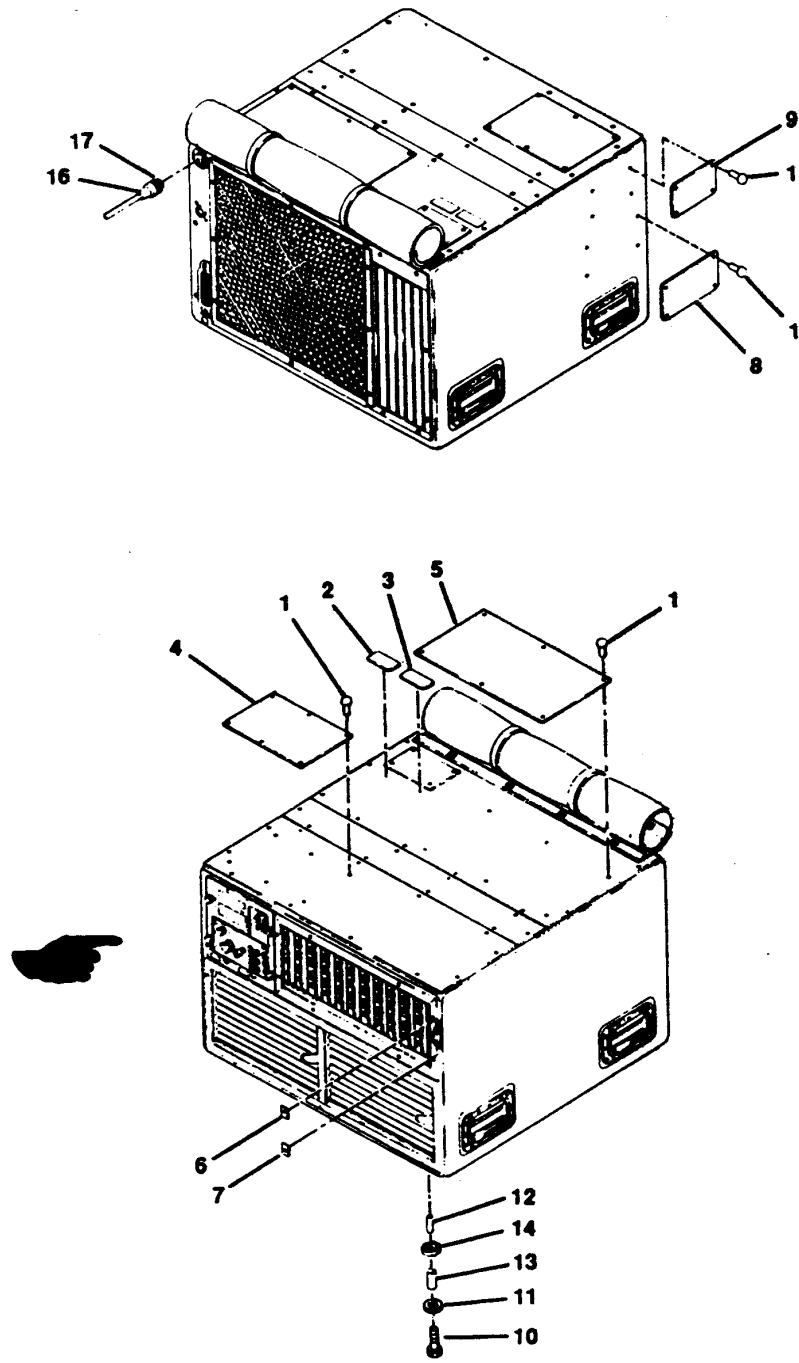

4773-001

Figure 1. Data Plates and Installation Hardware.

SECTION II

TM 5-4120-379-24P, C01

(1) ITEM NO	(2) SMR CODE	(3) FSCM	(4) PART NUMBER	(5) DESCRIPTION AND USABLE ON CODES(UOC)	(6) QTY
GROUP 01 FINAL ASSEMBLY					
FIG. 1 DATA PLATES AND INSTALLATION HARDWARE					
1	PAOZZ	98996	RV200-4-4	RIVET, BLIND	20
2	XBOZZ	97403	13218E6957	PLATE, INSTRUCTION.....	1
3	XBOZZ	97403	13218E6958	PLATE, INSTRUCTION.....	1
4	XBOZZ	97403	13221E9430	FLUID DIAGRAM.....	1
5	XBOZZ	97403	13222E9157	WIRING DIAGRAM.....	1
6	PAOZZ	97403	13216E6089	PLATE, INSTRUCTION.....	1
7	XBOZZ	97403	13216E6090	PLATE, INSTRUCTION.....	1
8	XBOZZ	97403	13218E7548	PLATE, DANGER.....	1
9	XBOZZ	51913	101386	PLATE, IDENTIFICATION "A PLATE".....	1
10	PAOZZ	96906	MS90726-64	SCREW, CAP, HEXAGON H.....	4
11	PAOZZ	97403	13216E6138-2	WASHER, FLAT.....	4
12	XBOZZ	97403	13216E6152	SPACER, SLEEVE	4
13	PAOZZ	97403	13216E6153	TUBING, NONMETALLIC.....	4
14	PAOZZ	97403	13216E6137	MOUNT, RESILIENT.....	8
15	DELETED				
16	PAOZZ	81348	M85049/52-1-18W	BACKSHELL.....	1
17	PAOZZ	96906	MS3456W18-11S	CONNECTOR, PLUG, ELEC.....	1

END OF FIGURE

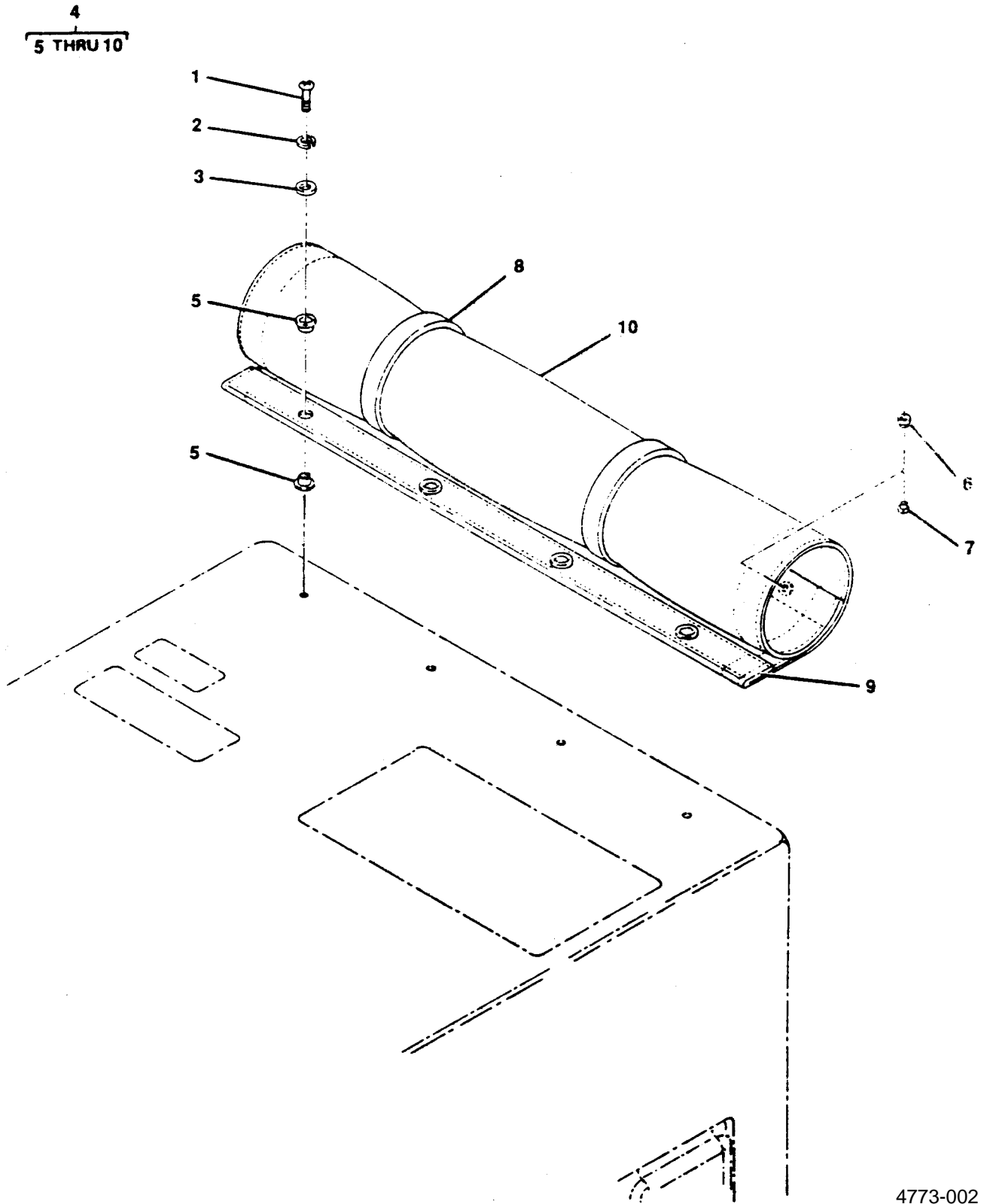

4773-002

Figure 2. Canvas Cover.

SECTION II

TM 5-4120-379-24P

(1) ITEM NO	(2) SMR CODE	(3) FSCM	(4) PART NUMBER	(5) DESCRIPTION AND USABLE ON CODES(UOC)	(6) QTY
				GROUP 02 HOUSING COVERS, PANELS, GRILLES, SCREEN, AND INFORMATION PLATES	
				FIG. 2 CANVAS COVERS	
1	PAOZZ	96906	MS35206-247	SCREW, MACHINE	4
2	PAOZZ	96906	MS35338-42	WASHER, LOCK	4
3	PAOZZ	97403	13214E3469	WASHER, FLAT.....	4
4	PAOZZ	97403	13216E6091	COVER, AIR CONDITION.....	1
5	XDOZZ	81349	MIL-G-16491TYPEI CLASS 3	.GROMMET METALLIC PLAIN WITH WASHER SIZE 0 BRASS.....	4
6	PAOZZ	96906	MS27980-1N	.CAP, SNAP FASTENER SNAP STYLE 2 BUTTON.....	5
7	PAOZZ	96906	MS27980-6N	.SOCKET, SNAP FASTENE SNAP STYLE 2 SOCKET.....	5
8	MOOZZ	97403	13216E6091/4	.TIE STRAP MAKE FROM WEBBING, P/N MILW27265.....	2
9	XAOZZ	97403	13216E6091/6	. BATTEN.....	1
10	XAOZZ	96906	13221E6091/1	. COVER.....	1

END OF FIGURE

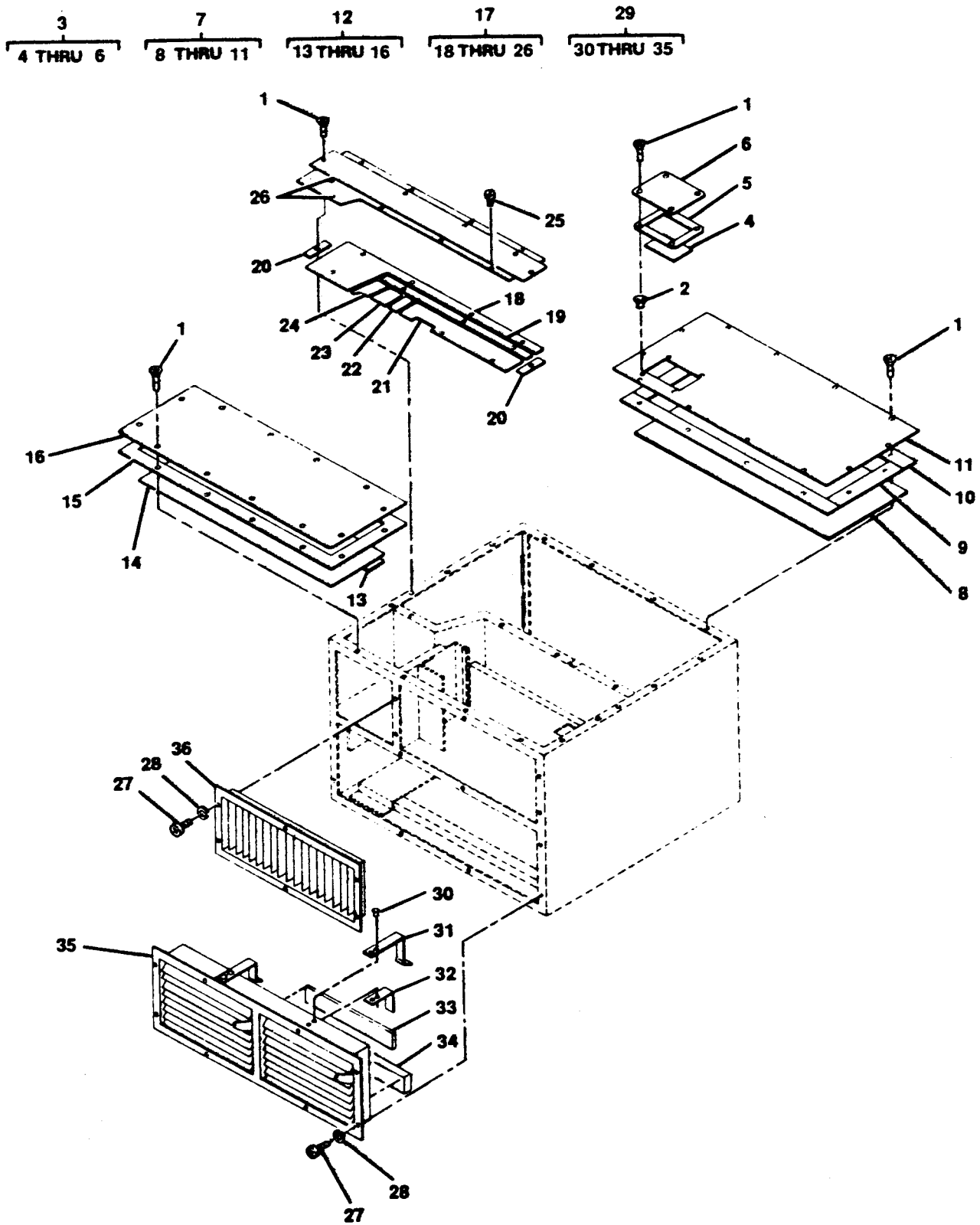

Figure 3. Top Covers and Grilles.

(1) ITEM NO	(2) SMR CODE	(3) FSCM	(4) PART NUMBER	(5) DESCRIPTION AND USABLE ON CODES(UOC)	(6) QTY
				GROUP 02 HOUSING COVERS, PANELS, GRILLES, SCREENS, AND INFORMATION PLATES	
				FIG. 3 TOP COVERS AND GRILLES	
1	PAOZZ	96906	MS24963-S51	SCREW, MACHINE	31
2	PAOZZ	96906	MS27130-S14K	.NUT, PLAIN, BLIND RIV	4
3	XBOOO	97403	13218E6965	COVER, ACCESS	1
4	MOOZZ	97403	13218E6965/4	.FOAM POLYURETHANE MAKE FROM PLASTIC SHEET, P/N AMS3570X.250THK.....	1
5	MOOZZ	97403	13218E6965/2	.RUBBER CELLULAR MAKE FROM RUBBER SHEET, P/N MILR6130TYPE2GRADEASOFT.....	1
6	XBOZZ	97403	13218E6965/1	.COVER.....	1
7	XBOOO	97403	13218E6966	COVER, REAR.....	1
8	MOOZZ	96906	13218E6966/6	.FOAM, POLYURETHANE MAKE FROM PLASTIC SHEET, P/N AMS3570X.250THK.....	1
9	MOOZZ	97403	13218E6966/3	.RUBBER, CELLULAR MAKE FROM RUBBER SHEET, P/N MILR6130TYPE2GRADEASOFT.....	2
10	MOOZZ	97403	13218E6966/5	.RUBBER CELLULAR MAKE FROM RUBBER SHEET, P/N MILR6130TYPE2GRADEASOFT.....	2
11	XBOZZ	97403	13218E6966/1	.COVER.....	1
12	XBOZZ	97403	13216E6083	FRONT COVER, METAL.....	1
13	MOOZZ	97403	13216E6083/5	.FOAM POLYURETHANE MAKE FROM PLASTIC SHEET, P/N AMS3570X.375THK.....	1
14	MOOZZ	97403	13216E6083/4	.FOAM, POLYURETHANE MAKE FROM PLASTIC SHEET, P/N AMS3570X.250THK.....	1
15	MOOZZ	97403	13216E6083/3	.RUBBER CELLULAR MAKE FROM RUBBER SHEET, P/N MILR6130TYPE2GRADEASOFT.....	1
16	XBOZZ	97403	13216E6083/1	.COVER.....	1
17	XBOOO	97403	13216E6082	COVER, CENTER.....	1
18	MOOZZ	97403	13216E6082/7	.FOAM POLYURETHANE MAKE FROM PLASTIC SHEET, P/N AMS3570X.250THK.....	1
19	MOOZZ	97403	13216E6082/4	.RUBBER CELLULAR MAKE FROM RUBBER SHEET, P/N MILR6130TYPE2GRADEASOFT.....	1
20	MOOZZ	97403	13216E6082/3	.RUBBER CELLULAR MAKE FROM RUBBER SHEET, P/N MILR6130TYPE2GRADEASOFT.....	2
21	MOOZZ	97403	13216E6082/6	.FOAM POLYURETHANE MAKE RUBBER PLASTIC SHEET, P/N AMS3570X.250THK.....	1
22	MOOZZ	97403	13216E6082/10	.RUBBER CELLULAR MAKE FROM RUBBER SHEET, P/N MILR6130TYPE2GRADEASOFT.....	1
23	MOOZZ	97403	13216E6082/8	.FOAM POLYURETHANE MAKE FROM PLASTIC SHEET, P/N AMS3570X.250THK.....	1
24	MOOZZ	97403	13216E6082/9	.RUBBER CELLULAR MAKE FROM RUBBER SHEET, P/N MILR6130TYPE2GRADEASOFT.....	1
25	PAOZZ	96906	MS27130-S14K	.NUT, PLAIN, BLIND RIV	8
26	XBOZZ	97403	13216E6082/1/11	.COVER.....	1
27	PAOZZ	96906	MS35206-246	SCREW, MACHINE	16
28	PAOZZ	96906	MS35338-42	WASHER, LOCK	16
29	XBOOO	97403	13216E6080-1	LOUVER.....	1
30	PAOZZ	97403	13214E3789-2	.RIVET, BLIND	8
31	XBOZZ	97403	13216E6080/3	.CLIP LOUVER FILTER.....	4

SECTION II

TM 5-4120-379-24P

(1) ITEM NO	(2) SMR CODE	(3) FSCM	(4) PART NUMBER	(5) DESCRIPTION AND USABLE ON CODES (UOC)	(6) QTY
32	XBOZZ	97403	13216E6080/2	.CLIP LOUVER FILTER.....	4
33	MOOZZ	97403	13216E6080/6	.GASKET FLEXIBLE MAKE FROM PLASTIC SHEET, P/N AMS3570X.125	4
34	MOOZZ	97403	13216E6080/5	.GASKET FLEXIBLE MAKE FROM PLASTIC SHEET, P/N AMS3570X.500THK	4
35	XAOZZ	97403	13216E6079	.VENTILATOR, AIR CIRC.....	1
36	XBOZZ	97403	13216E6078	LOUVER METAL.....	1

END OF FIGURE

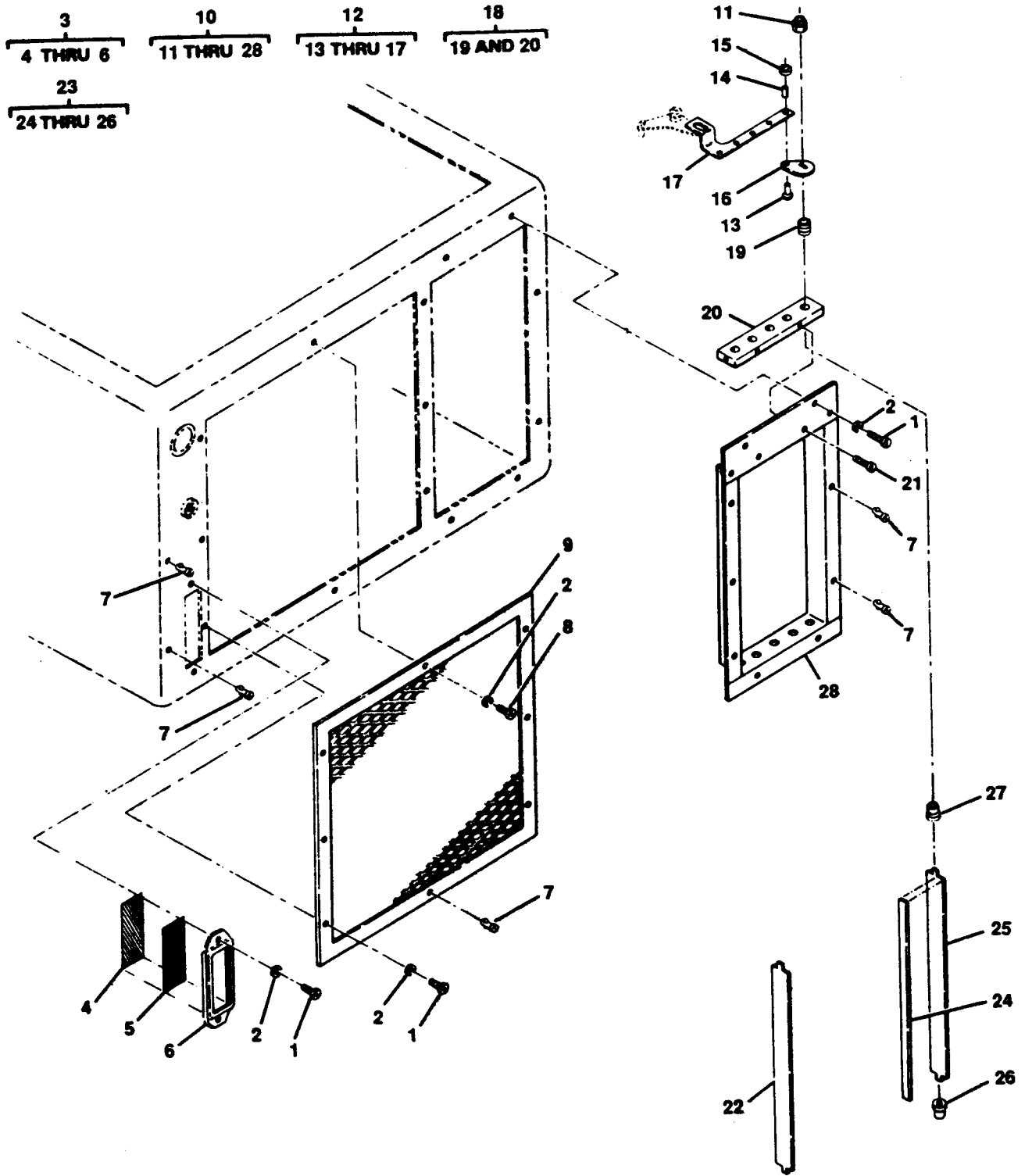

Figure 4. Condenser Guard and Louvers.

SECTION II

TM 5-4120-379-24P

(1) ITEM NO	(2) SMR CODE	(3) FSCM	(4) PART NUMBER	(5) DESCRIPTION AND USABLE ON CODES(UOC)	(6) QTY
				GROUP 02 HOUSING COVERS, PANELS, GRILLES, SCREENS, AND INFORMATION PLATES	
				FIG. 4 CONDENSER GUARD AND LOUVERS	
1	PAOZZ	96906	MS35206-246	SCREW, MACHINE	13
2	PAOZZ	96906	MS35338-42	WASHER, LOCK	14
3	XBOOO	97403	13218E6956	GUARD, VENTILATION.....	1
4	MOOZZ	97403	13218E6956/3	.WIRE FABRIC MAKE FROM WIRE FABRIC, P/N RRW360TYPE1CLASS1.....	1
5	MOOZZ	97403	13218E6956/2	.WIRE FABRIC MAKE FROM WIRE FABRIC, P/N RRW360TYPE1CLASS1.....	1
6	XAOZZ	97403	13218E6956/1	.GUARD.....	1
7	PAOZZ	96906	MS27980-14N	STUD, SNAP FASTENER.....	3
8	PAOZZ	96906	MS35206-245	SCREW, MACHINE	1
9	PBOZZ	97403	13221E9434	GUARD, CONDENSER.....	1
10	XBOOO	97403	13221E9436	LOUVER ASSEMBLY	1
11	PAOZZ	97403	13216E6106-1	.PUSH ON NUT.....	5
12	XBOOO	97403	13222E8990	.CONNECT LINK & ARM.....	1
13	XDOZZ	96906	MS16535-5	..RIVET, TUBULAR.....	5
14	XBOZZ	97403	13222E8991	..SPACER, SLEEVE	5
15	PAOZZ	96906	MS27183-1	..WASHER, FLAT	5
16	XBOZZ	97403	13216E6113-2	..ARM, LOUVER BLADE	5
17	XBOZZ	97403	13222E8992	..CONNECTING LINK	1
18	XBOOZ	97403	13216E6105	.PLATE, BEARING.....	1
19	PAOZZ	96906	MS122118	..INSERT, SCREW THREAD.....	4
20	XAOZZ	97403	13216E6105/1	..PLATE	1
21	PAOZZ	96906	MS24693-S26	.SCREW, MACHINE	4
22	XBOZZ	97403	13216E6104-2	.BLADE, LOUVER.....	1
23	XBOOO	97403	13216E6104-1	.BLADE, LOUVER.....	4
24	MOOZZ	97403	13216E6104/2	..RUBBER CELLULAR MAKE FROM RUBBER SHEET, P/N MILR6130TYPE2GRADEASOFT.....	1
25	XBOZZ	97403	13216E6104/1	..BLADE	1
26	PAOZZ	97403	13216E6103-2	.BEARING, LOUVER BLAD.....	5
27	PAOZZ	97403	13216E6103-1	.BEARING, LOUVER BLAD.....	5
28	XBOZZ	97403	13221E9437	.FRAME LOUVER.....	1

END OF FIGURE

2
3 AND 4

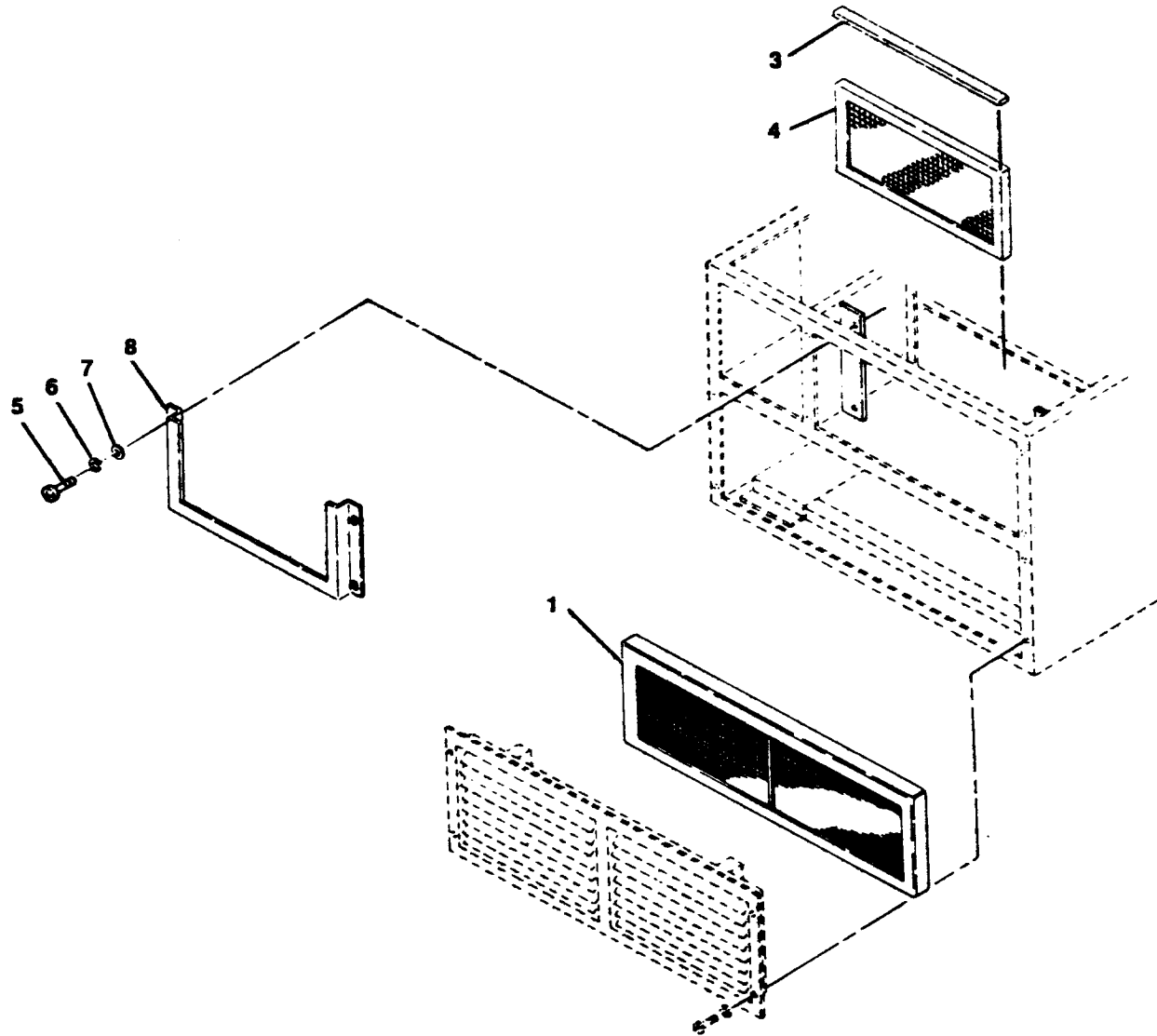

4773-005

Figure 5. Air Filter and Mist Eliminator

SECTION II

TM 5-4120-379-24P

(1) ITEM NO	(2) SMR CODE	(3) FSCM	(4) PART NUMBER	(5) DESCRIPTION AND USABLE ON CODES(UOC)	(6) QTY
				GROUP 03 AIR CIRCULATING AND CONDENSATE DRAIN SYSTEM	
				FIG. 5 AIR FILTER AND MIST ELIMINATOR	
1	PAOZZ	97403	13216E6081-1	FILTER ELEMENT, AIR	1
2	XBOOZ	97403	13220E1353	FILTER ELEMENT, AIR	1
3	MOOZZ	97403	13220E1353/3	.RUBBER CELLULAR MAKE FROM RUBBER SHEET, P/N MILR6130TYPE2GRADEASOFT.....	1
4	XBOZZ	97403	13220E1147	.MIST ELIMINATOR.....	1
5	PAOZZ	96906	MS35206-246	SCREW, MACHINE	6
6	PAOZZ	96906	MS35338-42	WASHER, LOCK	6
7	PAOZZ	96906	MS27183-42	WASHER, FLAT.....	6
8	XBOZZ	97403	13220E1143	HOLDER.....	1

END OF FIGURE

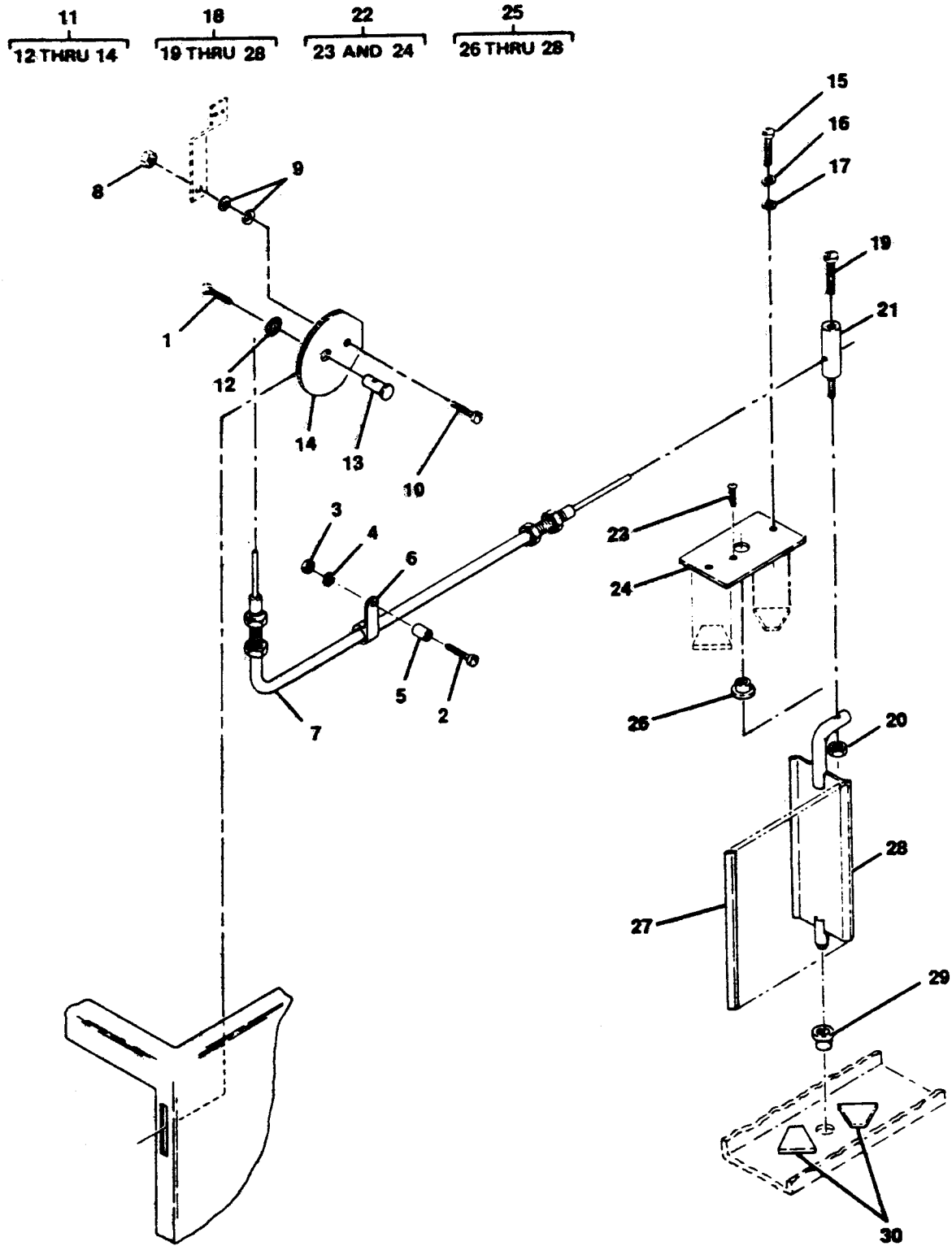

4773-006

Figure 6. Fresh Air Inlet Vent Control and Damper

SECTION II

TM 5-4120-379-24P

(1) ITEM NO	(2) SMR CODE	(3) FSCM	(4) PART NUMBER	(5) DESCRIPTION AND USABLE ON CODES(UOC)	(6) QTY
GROUP 03 AIR CIRCULATING AND CONDENSATE DRAIN SYSTEM					
FIG. 6 FRESH AIR INLET VENT CONTROL AND DAMPER					
1	PAOZZ	96906	MS35206-243	SCREW, MACHINE	1
2	PAOZZ	96906	MS24693-S53	SCREW, MACHINE	1
3	PAOZZ	96906	MS35649-282	NUT, PLAIN, HEXAGON.....	1
4	PAOZZ	96906	MS35338-42	WASHER, LOCK	1
5	XBOZZ	97403	13216E6159-1	POST SPACER.....	1
6	PAOZZ	96906	MS21919WDG3	CLAMP, LOOP	1
7	PAOZZ	97403	13216E6108-2	CONTROL, PUSH-PULL.....	1
8	PAOZZ	96906	MS21044N3	NUT, SELF-LOCKING, HE	1
9	PAOZZ	96906	MS75044-1	WASHER, SPRING TENSIL.....	2
10	PAOZZ	96906	MS24693-S275	SCREW, MACHINE	1
11	XBOZZ	97403	13216E6092-1	ACTUATOR, VENTILATI.....	1
12	PAOZZ	97403	13218E7512-1	.PUSH ON NUT.....	1
13	PAOZZ	96906	MS27130-S14	.NUT, PLAIN, BLIND RIV MODIFY WITH 0.0625 HOLE CENTERED 0.1875 FROM END	1
14	XBOZZ	97403	13216E6092/1	.ACTUATOR.....	1
15	PAOZZ	96906	MS35206-246	SCREW, MACHINE	2
16	PAOZZ	96906	MS35338-42	WASHER, LOCK	2
17	PAOZZ	96906	MS27183-41	WASHER, FLAT.....	2
18	XBOOO	97403	13216E6094	DAMPER ASSEMBLY,.....	1
19	PAOZZ	96906	MS35206-243	.SCREW, MACHINE	1
20	PAOZZ	96906	MS21044-N06	.NUT, SELF-LOCKING, HE	1
21	PAOZZ	97403	13216E6093-2	.POST, ELECTRICAL-MEC.....	1
22	XBOOO	97403	13216E6097	.COVER, VENTILATION	1
23	PAOZZ	96906	MS21318-23	..SCREW, DRIVE.....	1
24	XBOZZ	97403	13216E6097/1	..COVER.....	1
25	XBOOO	97403	13216E6095	.DAMPER VENTILATION.....	1
26	PAOZZ	97403	13216E6096	..BEARING, SLEEVE	1
27	MOOZZ	97403	13216E6095/4	..RUBBER CELLULAR MAKE FROM RUBBER SHEET, P/N MILR6130TYPE2GRADEASOFT.....	2
28	XAOZZ	97403	13216E6095/1/2/3	..DAMPER.....	1
29	PAOZZ	97403	13216E6096	BEARING, SLEEVE.....	1
30	MOOZZ	97403	13222E9160/239	RUBBER MAKE FROM RUBBER SHEET, P/N MILR6130TYPE2GRADEASOFT.....	4

END OF FIGURE

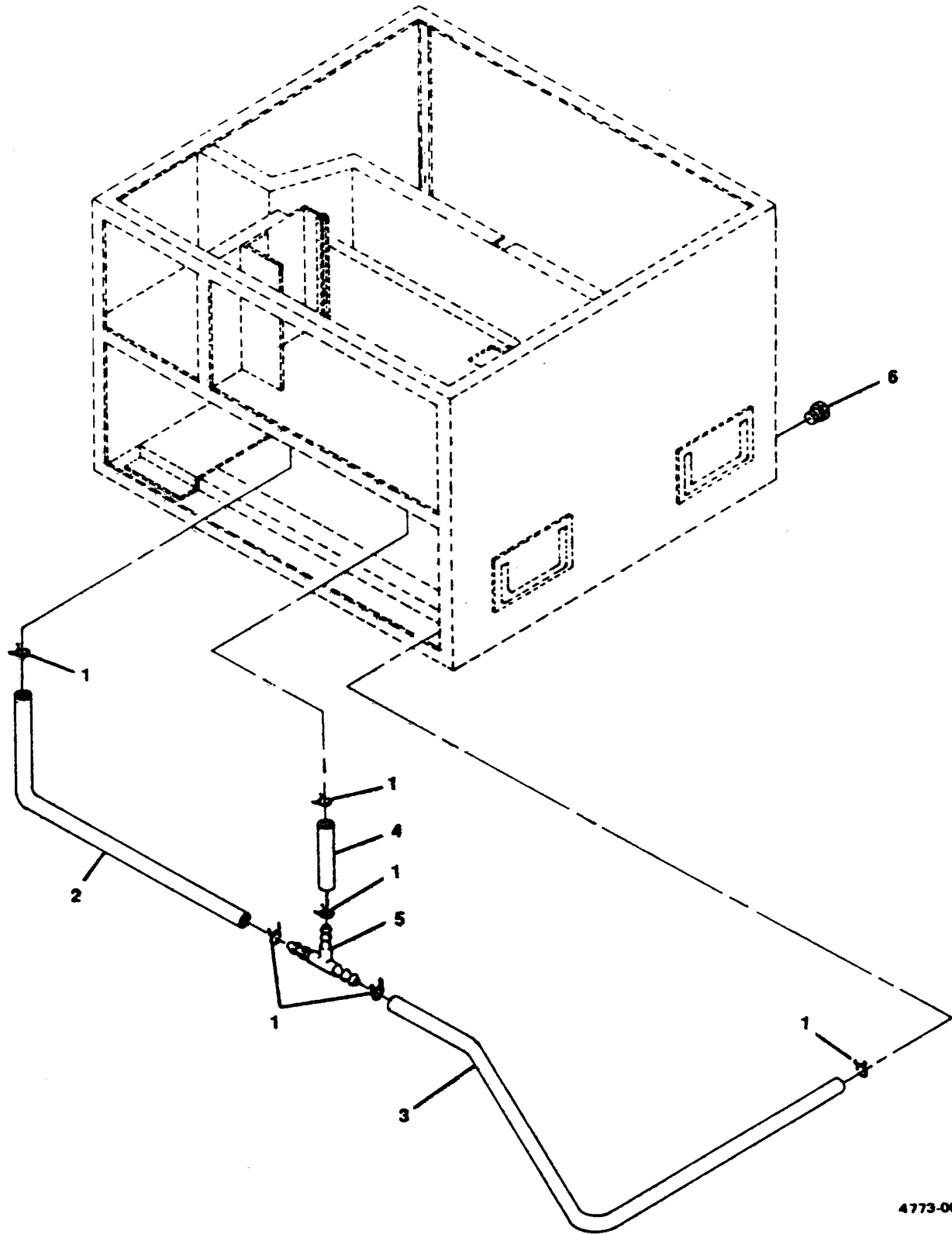

4773-007

Figure 7. Condensate Drain Tubing

SECTION II

TM 5-4120-379-24P

(1) ITEM NO	(2) SMR CODE	(3) FSCM	(4) PART NUMBER	(5) DESCRIPTION AND USABLE ON CODES(UOC)	(6) QTY
GROUP 03 AIR CIRCULATING AND CONDENSATE DRAIN SYSTEM					
FIG. 7 CONDENSATE DRAIN TUBING					
1	PAOZZ	81348	WW-C-440	CLAMP, HOSE	6
2	MOOZZ	97403	13216E6151-2	TUBING, NONMETALLIC MAKE FROM INSULATION SLEEVING, P/N ASTMD922GRADEBCLEARX.500.....	1
3	MOOZZ	97403	13216E6151-7	TUBE MAKE FROM INSULATION SLEEVING, P/N ASTMD922GRADEBCLEARX.500.....	1
4	MOOZZ	97403	13216E6151-1	TUBE MAKE FROM INSULATION SLEEVING, P/N ASTMD922GRADEBCLEARX.500.....	1
5	PAOZZ	97403	13226E1212	TEE HOSE	1
6	PAOZZ	81348	WW-P-471ACAAAA	PLUG, PIPE PIPE-HEADLESS.....	1

END OF FIGURE

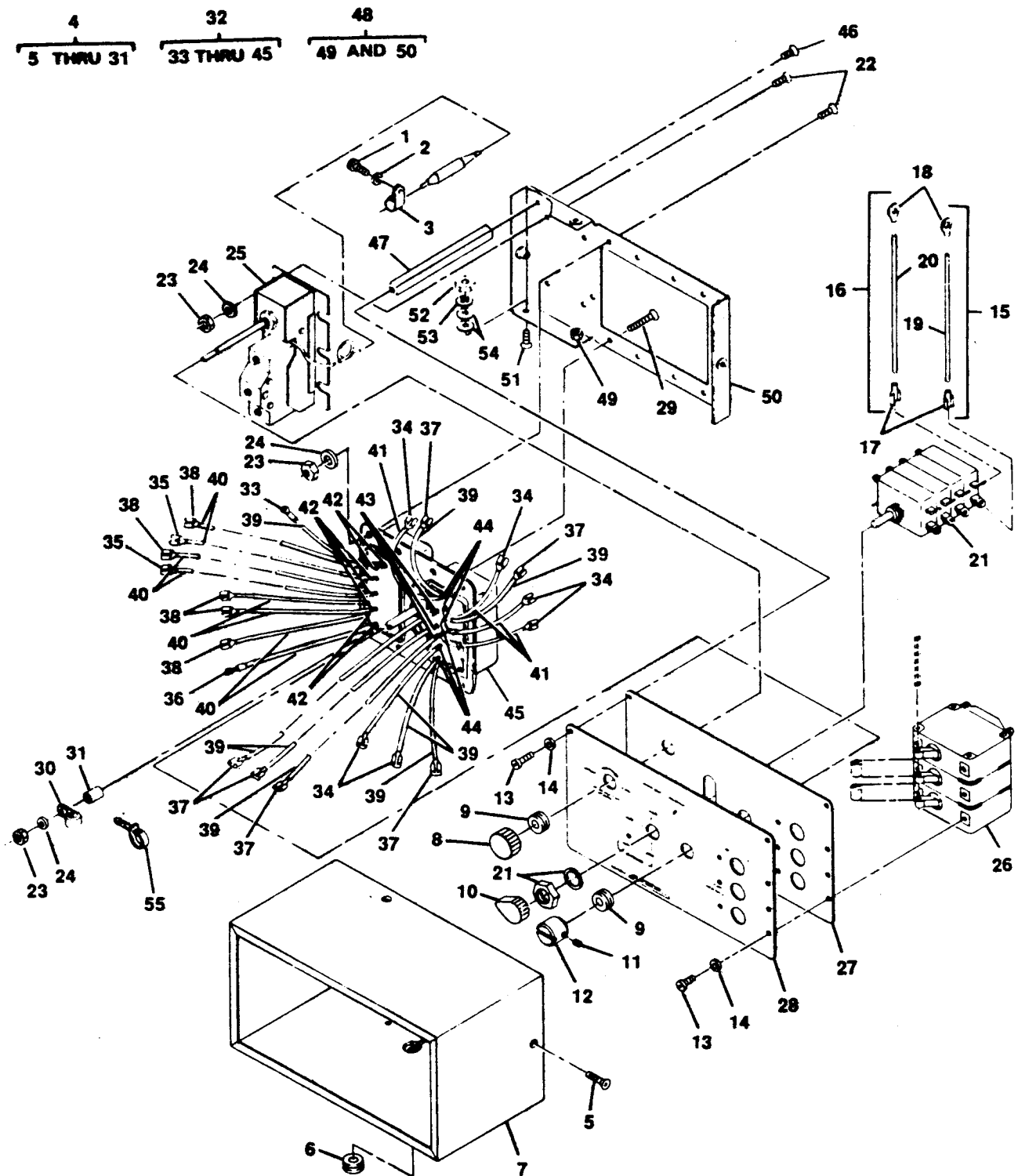

4773-008

Figure 8. Control Module Assembly.

SECTION II

TM 5-4120-379-24P

(1) ITEM NO	(2) SMR CODE	(3) FSCM	(4) PART NUMBER	(5) DESCRIPTION AND USABLE ON CODES(UOC)	(6) QTY
GROUP 04 ELECTRICAL					
FIG. 8 CONTROL MODULE ASSEMBLY					
1	PAOZZ	96906	MS35206-245	SCREW, MACHINE	1
2	PAOZZ	96906	MS35338-42	WASHER, LOCK	1
3	PAOZZ	96906	MS21919WDG6	CLAMP, LOCK	1
4	PAOOF	97403	13222E9156	CONTROL MODULE ASSE	1
5	PAOZZ	96906	MS35489-1	.GROMMET, NONMETALLIC.....	1
6	PAOZZ	96906	MS24693-S5	.SCREW, MACHINE	4
7	XBOZZ	97403	13216E6202	.COVER, CONTROL.....	1
8	PAOZZ	96906	MS25167P1B	.KNOB	1
9	PAOZZ	96906	MS35489-35	.GROMMET, NONMETALLIC.....	2
10	PAOZZ	96906	MS91528-1K2B	.KNOB	1
11	PAOZZ	96906	MS51023-18	.SETSCREW.....	1
12	XBOZZ	97403	13216E6207	.KNOB	1
13	PAOZZ	96906	MS21090-0621	.SCREW, SELF-LOCKING.....	9
14	PAOZZ	96906	MS27183-5	.WASHER, FLAT	9
15	AOOOO	97403	13222E9162-2	.LEAD, ELECTRICAL S1-11 TO S3-1	1
16	AOOOO	97403	13222E9162-1	.LEAD, ELECTRICAL S1-12 TO S3-2	1
17	PAOZZ	97403	13216E6191-1	..TERMINAL, QUICK DISC.....	2
18	PAOZZ	96906	MS25036-149	..TERMINAL, LUG	2
19	MOOZZ	97403	13222E9162/1	..WIRE, ELECTRICAL MAKE FROM ELECTRICAL WIRE, P/N M5086/1-20-9.....	1
20	MOOZZ	97403	13222E9162/2	..WIRE, ELECTRICAL, MAKE FROM ELECTRICAL WIRE, P/N M5086/1-20-9.....	1
21	PAOZZ	97403	13216E6201-2	.SWITCH, ROTARY	1
22	PAOZZ	96906	MS24693-S28	.SCREW, MACHINE	11
23	PAOZZ	96906	MS21044N06	.NUT, SELF-LOCKING, HE	12
24	PAOZZ	96906	MS27183-5	.WASHER, FLAT	12
25	PAOZZ	97403	13216E6203-1	.SWITCH, THERMOSTATIC.....	1
26	PAOZZ	97403	13216E6205-3	.CIRCUIT BREAKER.....	1
27	XBOZZ	97403	13222E9143-2	.PLATE, MOUNTING	1
28	XBOZZ	97403	13222E9144-2	.PLATE DESIGNATION	1
29	PAOZZ	96906	MS24693-S31	.SCREW, MACHINE	1
30	PAOZZ	96906	MS21919WDG2	.CLAMP, LOOP	1
31	XBOZZ	97403	13216E6159-11	.POST SPACER.....	1
32	PBOOH	97403	13216E9163	.PLATE SWIVEL P2 CONNECTOR W/LEADS	1
33	PAOZZ	96906	MS25036-108	..TERMINAL, LUG CRIMP STYLE E1	1
34	PAOZZ	97403	13216E6191-3	CONNECTION	6
				..TERMINAL, QUICK DISC CB1-A1/CB1- B1/CB1-C1/CB1-A2/CB1-B2/CB1-C2 CONNECTIONS	
35	PAOZZ	97403	13216E6192	..TERMINAL, QUICK DISC QUICK	2
36	PAOZZ	96906	MS25036-149	DISCONNECT CB1-C/CB1-NO CONNECTIONS ..TERMINAL, LUG CRIMP STYLE S3-1 CONNECTION	1
37	PAOZZ	97403	13216E6191-2	..TERMINAL, QUICK DISC S1-3A/S1-4C/ S1-4A/S1-32/S1-41/S1-42 CONNECTIONS.....	6
38	PAOZZ	97403	13216E6191-1	..TERMINAL, QUICK DISC.....	5
39	MOOZZ	97403	13222E9163/11	..WIRE MAKE FROM ELECTRICAL WIRE, P/N M5086/1-16-9, P2A-7/P2A-8/P2A-9/	7

SECTION II

TM 5-4120-379-24P

(1) ITEM NO	(2) SMR CODE	(3) FSCM	(4) PART NUMBER	(5) DESCRIPTION AND USABLE ON CODES(UOC)	(6) QTY
40	MOOZZ	97403	13222E9163/9	P2A-11/P2A-12/P2A-13/P2B-11 WIRES..... ..WIRE MAKE FROM ELECTRICAL WIRE, P/N M5086/1-20-9, P2B-3 THRU P2B- 10 WIRES	8
41	MOOZZ	97403	13222E9163/12	..WIRE MAKE FROM ELECTRICAL WIRE, P/N M5086/1-12-9, P2A-11/P2A-12/ P2A-13/P2A-14/P2A-15/P2A-16 WIRES.....	6
42	MOOZZ	97403	13222E9163/7	..INSULATION SLEEVE MAKE FROM INSULATION SLEEVING, P/N M23053/5- 104-9, USED ON P2B ALL PINS	8
43	MOOZZ	97403	13222E9163/2	..INSULATION SLEEVE MAKE FROM INSULATION SLEEVING, P/N M23053/5- 105-9, USED ON P2A PINS 7, 8, 9.....	4
44	MOOZZ	97403	13222E9163/8	..INSULATION SLEEVE MAKE FROM INSULATION SLEEVING, P/N M23053/5- 106-9, USED ON P2A PINS 11 THRU 16	6
45	PAOZZ	97403	13216E6209-2	..CONNECTOR, RECEPTACL P2 CONNECTOR.....	1
46	PAOZZ	96906	MS21093-0619	..SCREW, SELF-LOCKING	3
47	XBOZZ	97403	B13216E6199-1	..POST.....	3
48	XBOOO	97403	13216E6198	..FRAME, MOUNTING	1
49	PAOZZ	80205	NAS1330S04K81	..NUT, PLAIN, BLIND RIV	4
50	XAOZZ	97403	13216E6198/1	..FRAME	1
51	PAOZZ	96906	MS24693-S50	..SCREW, MACHINE	1
52	PAOZZ	96906	MS35649-282	..NUT, PLAIN, HEXAGON.....	1
53	PAOZZ	96906	MS35333-38	..WASHER, LOCK	1
54	PAOZZ	96906	MS27183-7	..WASHER, FLAT	2
55	PAOZZ	96906	MS3367-1-9	..STRAP, TIEDOWN, ELECT.....	6

END OF FIGURE

3
4 THRU 44

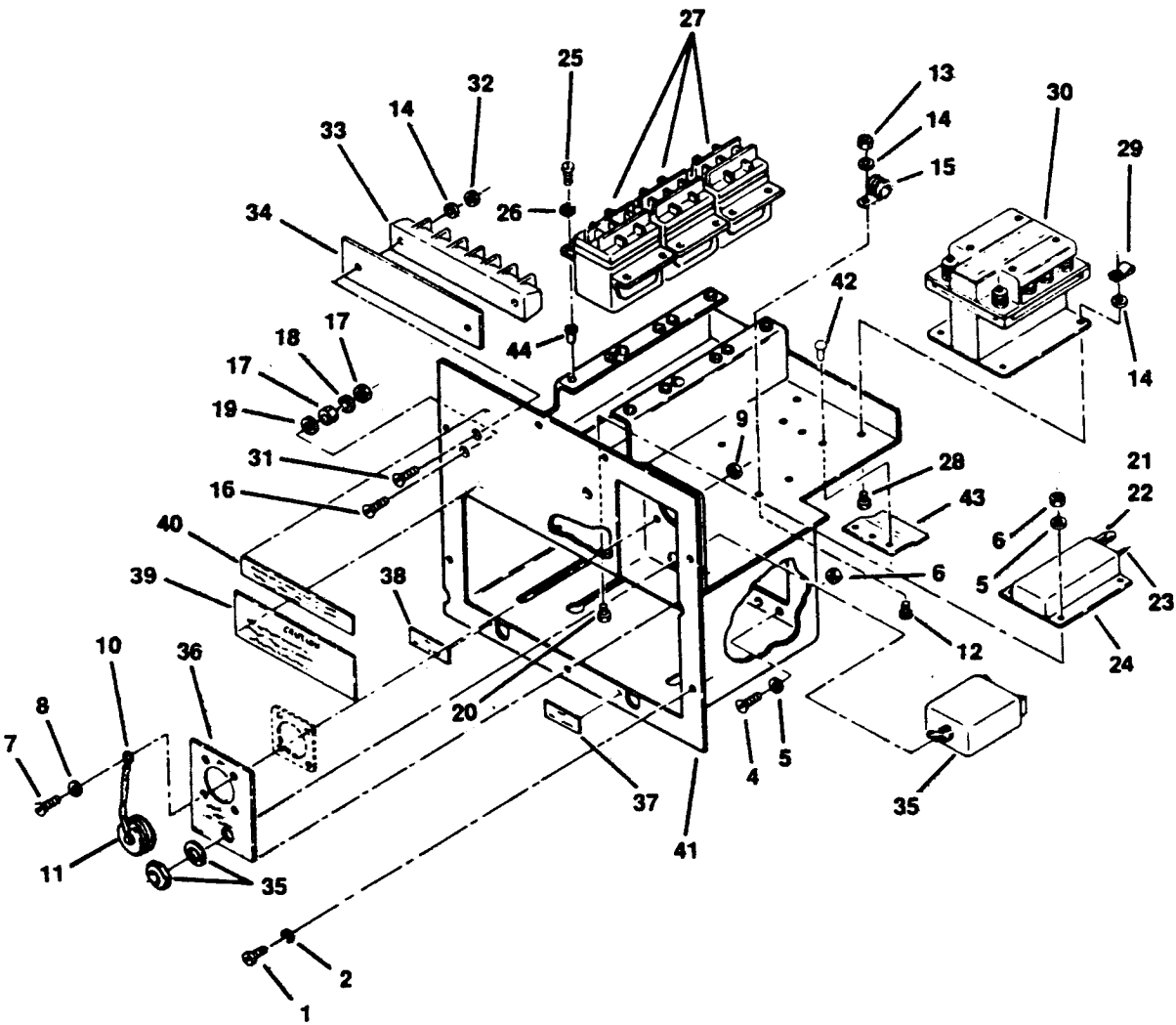

4773-009

Figure 9. Junction Box.

(1) ITEM NO	(2) SMR CODE	(3) FSCM	(4) PART NUMBER	(5) DESCRIPTION AND USABLE ON CODES(UOC)	(6) QTY
GROUP 04 ELECTRICAL					
FIG. 9 JUNCTION BOX					
1	PAOZZ	96906	MS35206-246	SCREW, MACHINE	7
2	PAOZZ	96906	MS35338-42	WASHER, LOCK	7
3	XBOOO	97403	13222E9155	JUNCTION BOX ASSY	1
4	PAOZZ	96906	MS24693-S29	.SCREW, MACHINE	8
5	PAOZZ	96906	MS27183-5	.WASHER, FLAT	12
6	PAOZZ	96906	MS21044N06	.NUT, SELF-LOCKING, HE	12
7	PAOZZ	96906	MS35206-218	.SCREW, MACHINE	4
8	PAOZZ	96906	MS27183-4	.WASHER, FLAT	8
9	PAOZZ	96906	MS21042-04	.NUT, SELF-LOCKING, EX.....	4
10	MOOZZ	97403	13222E9155/39	.INSULATION SLEEVING MAKE FROM INSULATION SLEEVING, P/N M23053/5- 106-9	1
11	PAOZZ	96906	MS25043-18DA	.COVER, ELECTRICAL CO.....	1
12	PAOZZ	96906	MS24693-S49	.SCREW, MACHINE	1
13	PAOZZ	96906	MS21044N08	.NUT, SELF-LOCKING, HE	1
14	PAOZZ	96906	MS27183-41	.WASHER, FLAT	7
15	PAOZZ	96906	MS21919WDG10	.CLAMP, LOOP	1
16	PAOZZ	96906	MS24693-S52	.SCREW, MACHINE	1
17	PAOZZ	96906	MS35649-282	.NUT, PLAIN, HEXAGON	2
18	PAOZZ	96906	MS35338-42	.WASHER, LOCK	1
19	PAOZZ	96906	MS27183-41	.WASHER, FLAT	1
20	PAOZZ	96906	MS24693-S28	.SCREW, MACHINE	4
21	MOOOO	97403	13222E9162-7	.LEAD ELECTRICAL MAKE FROM..... ELECTRICAL WIRE, P/N M5086/1-20-9.....	1
22	MOOZZ	97403	13222E9162/1	..WIRE ELECTRICAL MAKE FROM ELECTRICAL WIRE, P/N M5086/1-20-9.....	1
23	MOOZZ	97403	13222E9155/32	.INSULATION SLEEVING MAKE FROM INSULATION SLEEVING, P/N M23053/5- 104-9	4
24	PAOZZ	97403	13216E6182-3	.RELAY, ELECTROMAGNET.....	1
25	PAOZZ	96906	MS35206-229	.SCREW, MACHINE	12
26	PAOZZ	96906	MS35338-41	.WASHER, LOCK	12
27	PAOZZ	96906	MS27418-2B	.RELAY, ELECTROMAGNET 20 AMP	3
28	PAOZZ	96906	MS35206-245	.SCREW, MACHINE	4
29	PAOZZ	96906	MS90724-29	.NUT, SHEET SPRING	4
30	PAOZZ	96906	MS24192-D1	.RELAY, ELECTROMAGNET 25 AMP	1
31	PAOZZ	96906	MS24693-S54	.SCREW, MACHINE	2
32	PAOZZ	96906	MS21044N08	.NUT, SELF-LOCKING, HE	2
33	XBOZZ	97403	13216E6231	.TERMINAL BOARD	1
34	XBOZZ	97403	13216E6221	.MARKER STRIP	1
35	PAOZZ	97403	13216E6178-1	.CIRCUIT BREAKER.....	1
36	XBOZZ	97403	13216E6181	.PLATE, IDENTIFICATIO	1
37	XBOZZ	97403	13216E6179	.PLATE, INSTRUCTION.....	1
38	XBOZZ	97403	13216E6180	.PLATE, IDENTIFICATIO	1
39	XBOZZ	97403	13218E6959	.PLATE, INSTRUCTION.....	1
40	XBOZZ	97403	13220E6839	.PLATE, INSTRUCTION.....	1
41	XBOOO	97403	13222E9142	.JUNCTION BOX.....	1
42	PAOZZ	97403	13214E3791-2	..RIVET, BLINK BLIND.....	3

SECTION II

TM 5-4120-379-24P

(1) ITEM NO	(2) SMR CODE	(3) FSCM	(4) PART NUMBER	(5) DESCRIPTION AND USABLE ON CODES(UOC)	(6) QTY
43	XBOZZ	97403	13222E9142/5	..PLATE	1
44	PAOZZ	96906	MS27130-S7K	..NUT, PLAIN, BLIND RIV	12

END OF FIGURE

4
5 THRU 25

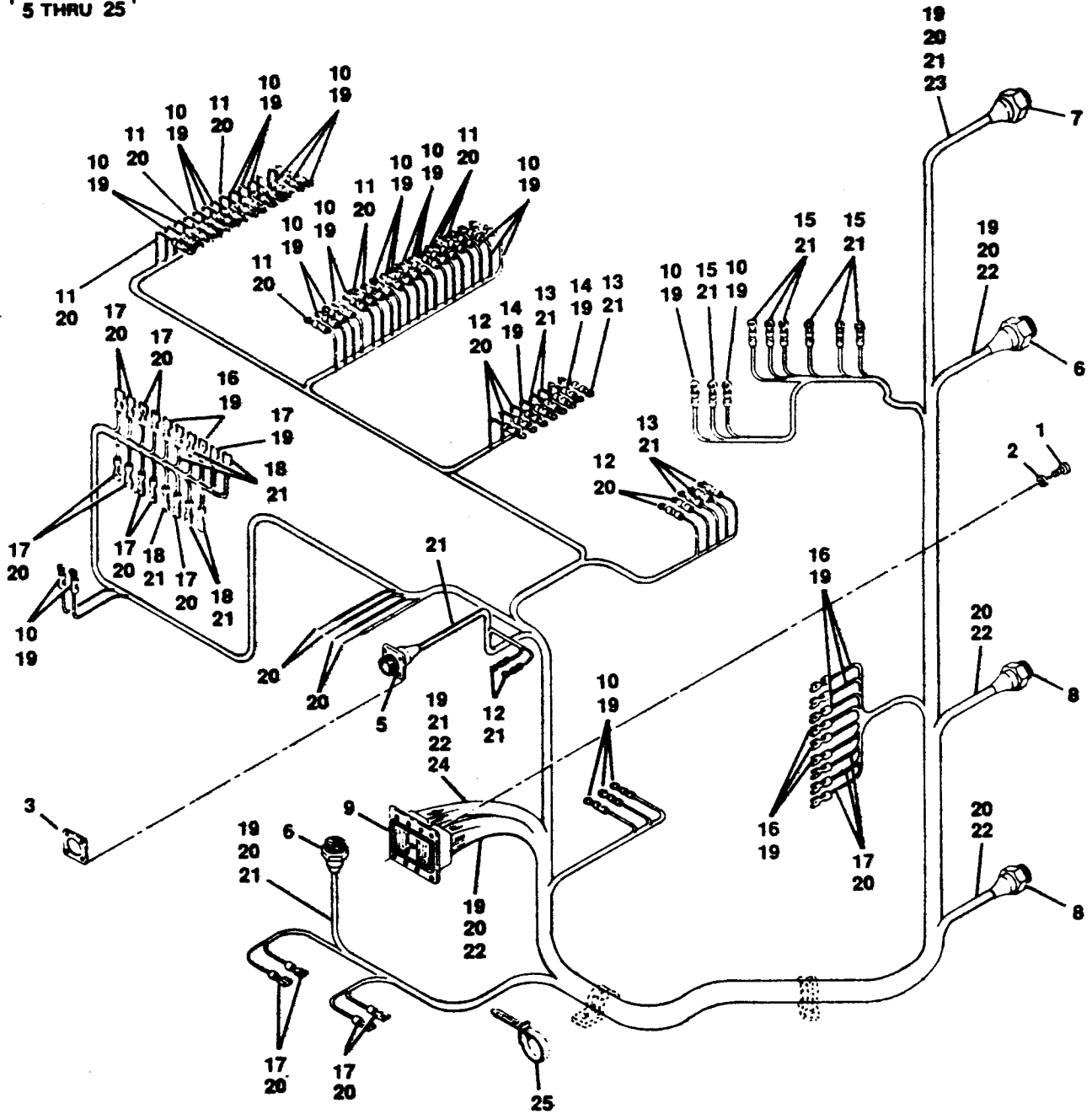

4773-010

Figure 10. Junction Box Wiring Harness.

SECTION II

TM 5-4120-379-24P

(1) ITEM NO	(2) SMR CODE	(3) FSCM	(4) PART NUMBER	(5) DESCRIPTION AND USABLE ON CODES(UOC)	(6) QTY
GROUP 04 ELECTRICAL					
FIG. 10 JUNCTION BOX WIRING HARNESS					
1	PAOZZ	96906	MS35207-276	..SCREW, MACHINE	1
2	PAOZZ	96906	MS35338-44	..WASHER, LOCK	1
3	PAOZZ	96906	MS52000-6	..GASKET	1
4	XBOOO	97403	13222E9159	..WIRING HARNESS	1
5	PAOZZ	96906	MS3450W18-11P	..CONNECTOR, RECEPTACL ELECTRICAL J1	1
6	PAOZZ	97403	13216E6193-2	..CONNECTOR, RECEPTACL ELECTRICAL J3 AND J5.....	2
7	PAOZZ	97403	13216E6193-3	..CONNECTOR, RECEPTACL ELECTRICAL J4	1
8	PAOZZ	97403	13216E6193-1	..CONNECTOR, RECEPTACL ELECTRICAL J8 AND J9.....	2
9	PAOZZ	97403	13216E6177	..CONNECTOR, RECEPTACL ELECTRICAL J2	1
10	PAOZZ	96906	MS25036-108	TERMINAL, LUG CRIMP STYLE K5-A2, B2, C2/K4-A2, B2, C2/E2/K2-A1, B1, C1/E4/K5- A1, B1, C1/E2 CONNECTIONS	31
11	PAOZZ	96906	MS25036-101	..TERMINAL, LUG CRIMP STYLE K2-X1, X2/CB2-1, 2/K4-X1, X2/K5-X1, X2 CONNECTIONS	11
12	PAOZZ	96906	MS25036-149	..TERMINAL, LUG CRIMP STYLE K3-X1, X2 CONNECTIONS	5
13	PAOZZ	96906	MS25036-112	..TERMINAL, LUG CRIMP STYLE K3-A1, B1, C1, A2, B2, C2 CONNECTIONS	6
14	PAOZZ	96906	MS25036-108	..TERMINAL, LUG CRIMP STYLE K3-A1, B1 CONNECTIONS	2
15	PAOZZ	96906	MS25036-156	..TERMINAL, LUG CRIMP STYLE TB3-1, 2, 3/E3 CONNECTIONS.....	7
16	PAOZZ	97403	13216E6191-2	..TERMINAL, QUICK DISC TB1-1, 2, 3/ TB2-1, 2, 3, 4, 5, 6 CONNECTIONS.....	9
17	PAOZZ	97403	13216E6191-1	..TERMINAL, QUICK DISC S4-1, 2/S5-1, 2/TB1-2, 3, 4, 5, 6/TB2-10, 11, 12 CONNECTIONS	16
18	PAOZZ	97403	13216E6191-3	..TERMINAL, QUICK DISC TB1-1, 2, 3 CONNECTIONS	6
19	MOOZZ	97403	13222E9159/7	..WIRE, ELECTRICAL MAKE FROM ELECTRICAL WIRE, P/N M5086/1-16-9.....	28
20	MOOZZ	97403	13222E9159/6	..WIRE, ELECTRICAL MAKE FROM ELECTRICAL WIRE, P/N M5086/1-20-9.....	27
21	MOOZZ	97403	13222E9159/8	..WIRE, ELECTRICAL MAKE FROM ELECTRICAL WIRE, P/N M5086/1-12-9.....	16
22	MOOZZ	97403	13222E9159/19	..INSULATION SLEEVING MAKE FROM INSULATION SLEEVING, P/N M23053/5- 104-9	37
23	MOOZZ	97403	13222E9159/20	..INSULATION MAKE FROM INSULATION SLEEVING, P/N M23053/5-105-9	7
24	MOOZZ	97403	13222E9159/21	..INSULATION SLEEVING MAKE FROM INSULATION SLEEVING, P/N M23053/5-	6

SECTION II

TM 5-4120-379-24P

(1) ITEM NO	(2) SMR CODE	(3) FSCM	(4) PART NUMBER	(5) DESCRIPTION AND USABLE ON CODES(UOC)	(6) QTY
25	PAOZZ	96906	MS3367-1-9	106-7STRAP, TIEDOWN, ELECT.....	25

END OF FIGURE

1
2 THRU 5

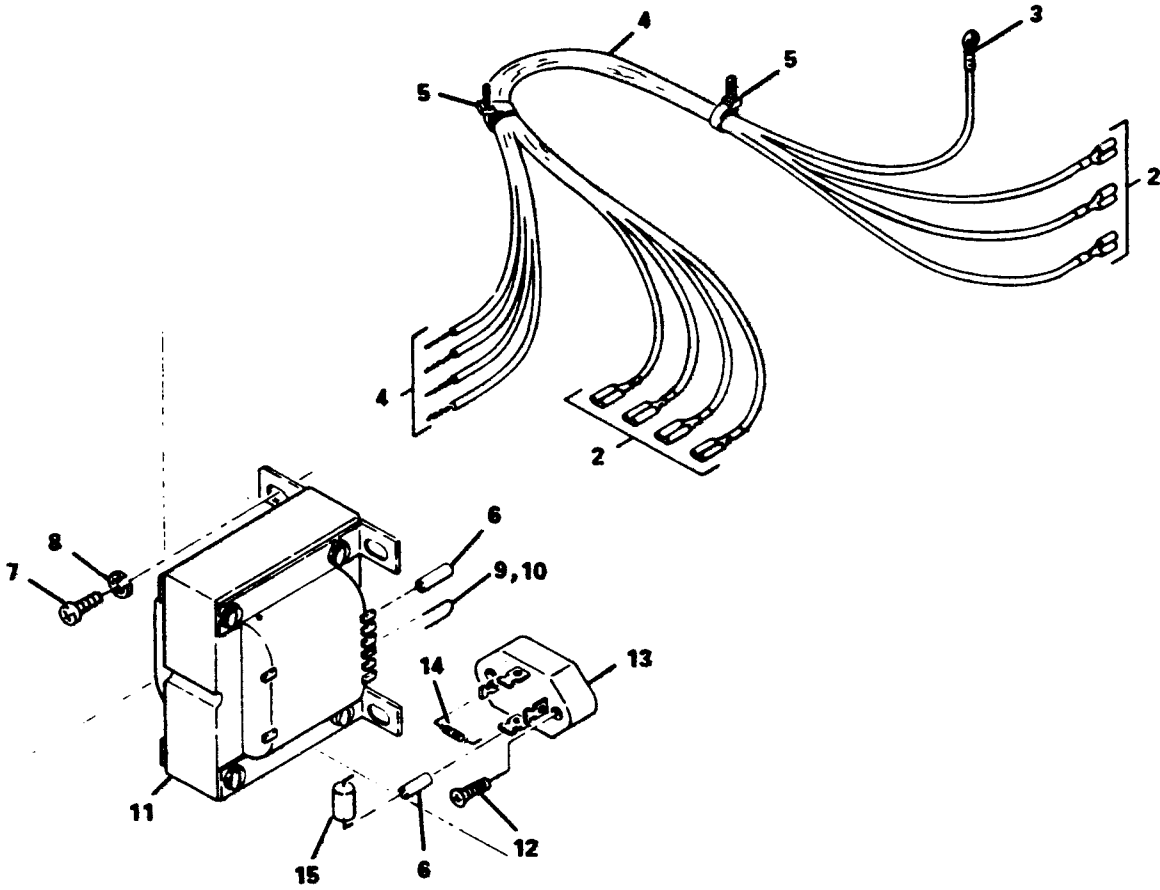

Figure 11. Transformer and Rectifier, Wiring Harness.

SECTION II

TM 5-4120-379-24P

(1) ITEM NO	(2) SMR CODE	(3) FSCM	(4) PART NUMBER	(5) DESCRIPTION AND USABLE ON CODES(UOC)	(6) QTY
GROUP 04 ELECTRICAL					
FIG. 11 TRANSFORMER AND RECTIFIER WIRING HARNESS					
1	XBOOO	97304	13222E9168	WIRING HARNESS TRANSFORMER AND RECTIFIER	1
2	PAOZZ	97403	13216E6191-1	.TERMINAL, QUICK DISC TB2-10, 11, 12/ CR1-1, 2, 3, 4 CONNECTIONS.....	7
3	PAOZZ	96906	MS25036-101	.TERMINAL, LUG CRIMP STYLE K5-X2 CONNECTION.....	1
4	MOOZZ	97403	13222E9168/1	.WIRE, ELECTRICAL MAKE FROM ELECTRICAL WIRE, P/N M5086/1-20-9.....	6
5	PAOZZ	96906	MS3367-1-9	.STRAP, TIEDOWN, ELECT.....	4
6	MOOZZ	97403	13222E9160/51	INSULATION SLEEVING MAKE FROM INSULATION SLEEVING, P/N M23053/5- 104-9	12
7	PAOZZ	96906	MS35206-246	SCREW, MACHINE	4
8	PAOZZ	96906	MS35338-42	WASHER, LOCK	4
9	MOOZZ	97403	13222E9162-8	LEAD, ELECTRICAL T1-3 TO T1-4.....	1
10	MOOZZ	97403	13222E9162/1	.WIRE, ELECTRICAL MAKE FROM ELECTRICAL WIRE, P/N M5086/1-20-9.....	1
11	PAOZZ	97403	13221E9117	TRANSFORMER, POWER.....	1
12	PAOZZ	96906	MS35206-233	SCREW, MACHINE	2
13	PAOZZ	04713	MDA806	RECTIFIER, SEMICONDU	1
14	PAOZZ	81349	M39014/05-2261	CAPACITOR, FIXED, CER C-1.....	1
15	PAOZZ	97403	13218E6961	CAPACITOR, FIXED, PLA C-2	1

END OF FIGURE

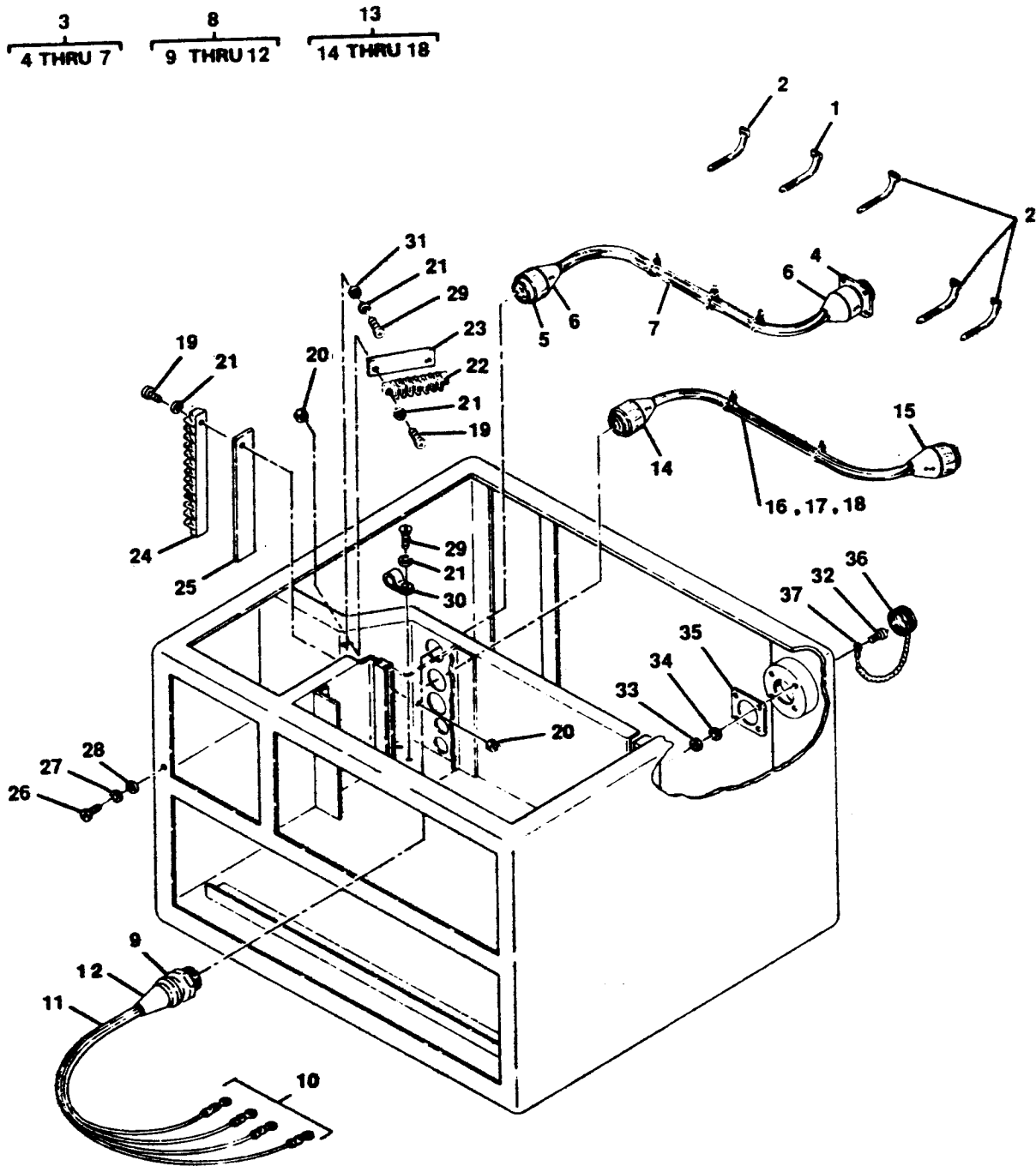

4773-012

Figure 12. Wiring Harness and Terminal Boards

SECTION II

TM 5-4120-379-24P

(1) ITEM NO	(2) SMR CODE	(3) FSCM	(4) PART NUMBER	(5) DESCRIPTION AND USABLE ON CODES(UOC)	(6) QTY
GROUP 04 ELECTRICAL					
FIG. 12 WIRING HARNESS AND TERMINAL BOARDS					
1	PAOZZ	96906	MS3367-3-9	STRAP, TIEDOWN, ELECT.....	1
2	PAOZZ	96906	MS3367-1-9	STRAP, TIEDOWN, ELECT.....	12
3	XBOOO	97403	13222E9169	CABLE ASSEMBLY, POWER INPUT, AUXILIARY P6-J11	1
4	PAOZZ	96906	MS3450W18-11P	.CONNECTOR, RECEPTACL ELECTRICAL, MTG J11	1
5	PAOZZ	96906	MS3456W18-11S	.CONNECTOR, PLUG, ELEC STRAIGHT, P6.....	1
6	PAOZZ	96906	MS25251-12	.PLUG, END SEAL, ELECT.....	2
7	MOOZZ	97403	13222E9169/2	.WIRE ELECTRICAL MAKE FROM ELECTRICAL WIRE, P/N M5086/1-12-9.....	4
8	XBOOO	97403	13222E9167	CONNECTOR J6.....	1
9	PAOZZ	97403	13216E6193-5	.CONNECTOR, RECEPTACL J6	1
10	PAOZZ	96906	MS25036-156	.TERMINAL, LUG	4
11	MOOZZ	97403	13222E9167/2	.WIRE, ELECTRICAL MAKE FROM ELECTRICAL WIRE, P/N M5086/1-12-9.....	4
12	MOOZZ	97403	13222E9167/4	.INSULATION SLEEVING MAKE FROM..... INSULATION SLEEVING, P/N M23053/5- 104-9	4
13	XBOOO	97403	13222E9164	CABLE ASSEMBLY COMPRESSOR P4-P10.....	1
14	PAOZZ	96906	MS3456W20-15P	.CONNECTOR, PLUG, ELEC STRAIGHT, P4.....	1
15	PAOZZ	96906	MS3456W20-15S	.CONNECTOR, PLUG, ELEC P10	1
16	MOOZZ	97403	13222E9164/4	.WIRE, ELECTRICAL MAKE FROM ELECTRICAL WIRE, P/N M5086/1-20-9.....	2
17	MOOZZ	97403	13222E9164/5	.WIRE, ELECTRICAL MAKE FROM ELECTRICAL WIRE, P/N M5086/1-12-9.....	3
18	MOOZZ	97403	13222E9164/7	.WIRE, ELECTRICAL MAKE FROM ELECTRICAL, WIRE, P/N M5086/1-16-9.....	2
19	PAOZZ	96906	MS35206-247	SCREW, MACHINE	4
20	PAOZZ	96906	MS35649-282	NUT, PLAIN, HEXAGON.....	4
21	PAOZZ	96906	MS35338-42	WASHER, LOCK	6
22	XBOZZ	97403	13216E6232	TERMINAL BOARD.....	1
23	XBOZZ	97403	13216E6221-3	MARKER STRIP, TERMIN.....	1
24	XBOZZ	97403	13216E6220-1	TERMINAL BOARD.....	1
25	XBOZZ	97403	13216E6221-1	MARKER STRIP	1
26	XDOZZ	96906	MS35206-281	SCREW, MACHINE	1
27	PAOZZ	96906	MS35338-44	WASHER, LOCK	1
28	PAOZZ	96906	MS27183-10	WASHER, FLAT.....	1
29	PAOZZ	96906	MS35206-246	SCREW, MACHINE	2
30	PAOZZ	96906	MS27183-41	WASHER, FLAT.....	1
31	PAOZZ	96906	MS21919WDG12	CLAMP, LOOP	1
32	PAOZZ	96906	MS35206-217	SCREW, MACHINE	4
33	PAOZZ	96906	MS35649-242	NUT, PLAIN, HEXAGON.....	4
34	PAOZZ	96906	MS35338-40	WASHER, LOCK	4
35	PAOZZ	96906	MS51007-6	GASKET	1
36	MOOZZ	97403	13222E9160/81	INSULATION SLEEVING MAKE FROM INSULATION SLEEVING, P/N M23053/5- 106-9	1

SECTION II

TM 5-4120-379-24P

(1) ITEM NO	(2) SMR CODE	(3) FSCM	(4) PART NUMBER	(5) DESCRIPTION AND USABLE ON CODES(UOC)	(6) QTY
37	PAOZZ	96906	MS25043-18DA	COVER, ELECTRICAL CO.....	1

END OF FIGURE

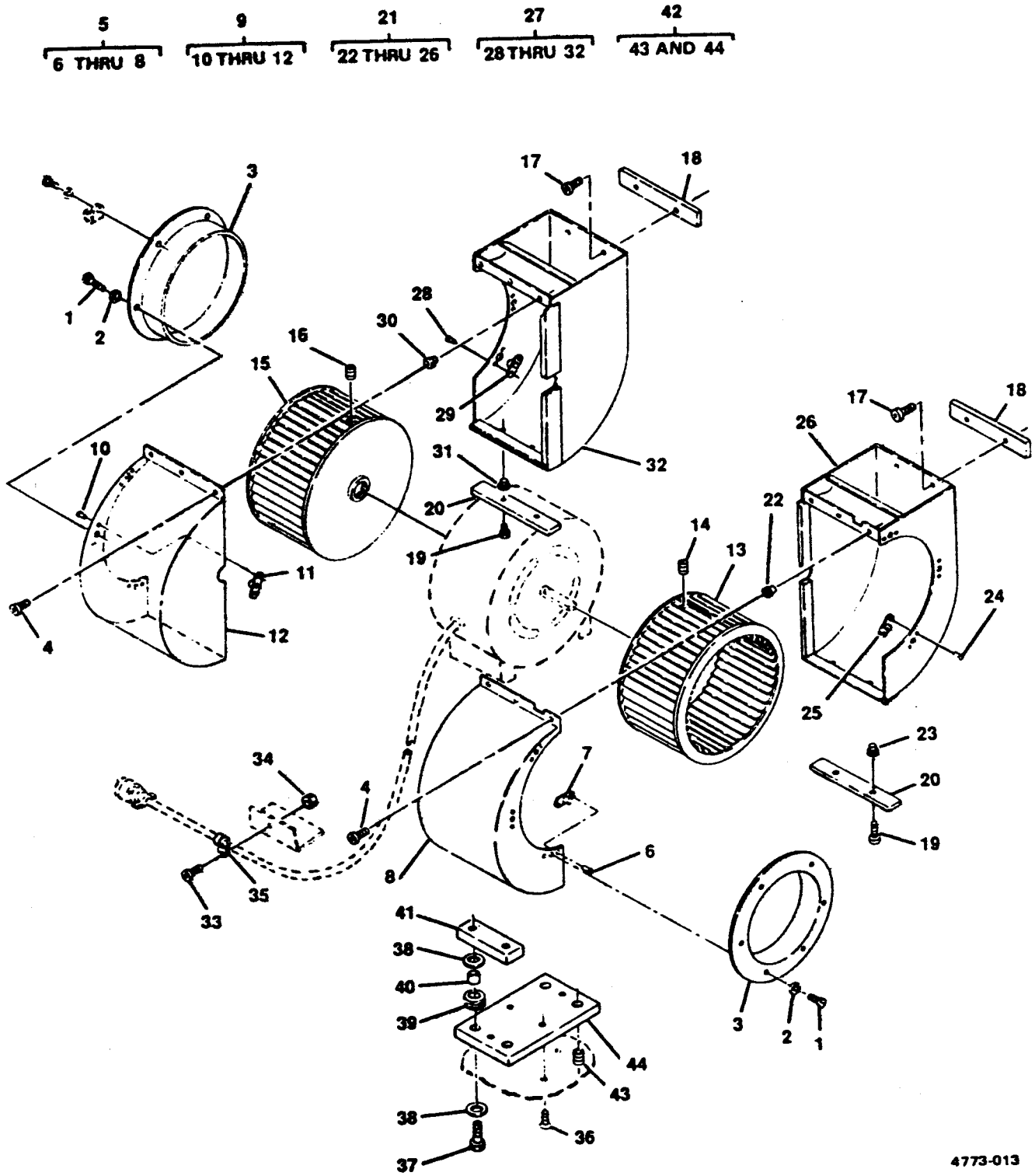

4773-013

Figure 13. Evaporator Fans.

(1) ITEM NO	(2) SMR CODE	(3) FSCM	(4) PART NUMBER	(5) DESCRIPTION AND USABLE ON CODES(UOC)	(6) QTY
GROUP 05 EVAPORATOR FAN, MOTOR AND HEATER					
FIG. 13 EVAPORATOR FANS					
1	PAOZZ	96906	MS35206-244	SCREW, MACHINE	11
2	PAOZZ	96906	MS27183-41	WASHER, FLAT.....	11
3	XBOZZ	97403	13221E9329	BELL INLET	2
4	PAOZZ	96906	MS35206-230	SCREW, MACHINE	6
5	XBOOO	97403	132214E9331	FAN HOUSING FRONT, RIGHT SIDE	1
6	PAOZZ	97403	13214E3791-2	.RIVET, BLIND.....	6
7	PAOZZ	97403	13216E4538-2	.NUT, SELF-LOCKING, PL.....	3
8	XAOZZ	97403	13221E9331/1/2/3	.HOUSING, RIGHT FRONT SIDE	1
A					
9	XBOOO	97403	13221E9332	FAN HOUSING FRONT, LEFT SIDE.....	1
10	PAOZZ	97403	13214E3791-2	.RIVET, BLIND	6
11	PAOZZ	97403	13216E4538-2	.NUT, SELF-LOCKING, PL.....	3
12	XAOZZ	97403	13221E9332/1/2/3	.HOUSING LEFT SIDE, FRONT.....	1
/7					
13	PAOOZ	97403	13221E9353	IMPELLER, FAN, CENTRI RIGHT SIDE.....	1
14	PAOZZ	96906	MS51964-65	.SETSCREW, HEXAGON SOCKET, CUP POINT.....	1
15	PAOZZ	97403	13221E9352	IMPELLER, FAN, CENTRI LEFT SIDE	1
16	PAOZZ	96906	MS51964-65	.SETSCREW HEXAGON SOCKET, CUP POINT.....	1
17	PAOZZ	96906	MS35206-234	SCREW, MACHINE	4
18	XBOZZ	97403	13222E9319	BLOCK, FILLER.....	2
19	PAOZZ	96906	MS24693-S30	SCREW, MACHINE	4
20	XBOZZ	97403	13222E9177	BAR FILLER.....	2
21	XBOOO	97403	13221E9350	FAN HOUSING REAR, RIGHT SIDE.....	1
22	PAOZZ	80205	NAS1330H06K106L	.NUT, SELF-LOCKING, BL.....	3
23	XDOZZ	80205	NAS1329H06K75L	.NUT, SELF-LOCKING, BL.....	2
24	PAOZZ	97403	13214E3791-2	.RIVET, BLIND	6
25	PAOZZ	97403	13216E4538-2	.NUT, SELF-LOCKING, PL.....	3
26	XAOZZ	97403	13221E9350/1 THR	.HOUSING RIGHT SIDE, REAR	1
U 10/15					
27	XBOZZ	97403	13221E9351	FAN HOUSING REAR, LEFT SIDE	1
28	PAOZZ	80205	NAS1330H06K106L	.NUT, SELF-LOCKING, BL.....	3
29	PAOZZ	97403	13216E4538-2	.NUT, SELF-LOCKING, PL.....	3
30	PAOZZ	97403	13214E3791-2	.RIVET, BLIND	6
31	XDOZZ	80205	NAS1329H06K75L	.NUT, SELF-LOCKING, BL.....	2
32	XAOZZ	97403	13221E9351/1 THR	.HOUSING LEFT SIDE, REAR.....	1
U 10/15					
33	PAOZZ	96906	MS35206-245	SCREW, MACHINE	1
34	PAOZZ	96906	MS21045-08	NUT, SELF-LOCKING, HE	1
35	PAOZZ	96906	MS21919WDG4	CLAMP, LOOP	1
36	PAOZZ	96906	MS24693-S273	SCREW, MACHINE	4
37	PAOZZ	96906	MS90726-38	BOLT, MACHINE	4
38	PAOZZ	97403	13221E9322-1	WASHER, FLAT.....	4
39	PAOZZ	96906	MS35489-101	GROMMET, NONMETALLIC.....	4
40	XBOZZ	97403	13221E9324-1	BUSHING.....	4
41	XBOZZ	97403	13221E9333	PAD, FAN MOTOR.....	2
42	XBOOO	97403	13221E9323	SUPPORT, FAN MOTOR.....	1
43	PAOZZ	96906	MS124735	.INSERT, SCREW THREAD.....	4

SECTION II

TM 5-4120-379-24P

(1) ITEM NO	(2) SMR CODE	(3) FSCM	(4) PART NUMBER	(5) DESCRIPTION AND USABLE ON CODES(UOC)	(6) QTY
44	XAOZZ	97403	13221E9323/1	.PLATE	1

END OF FIGURE

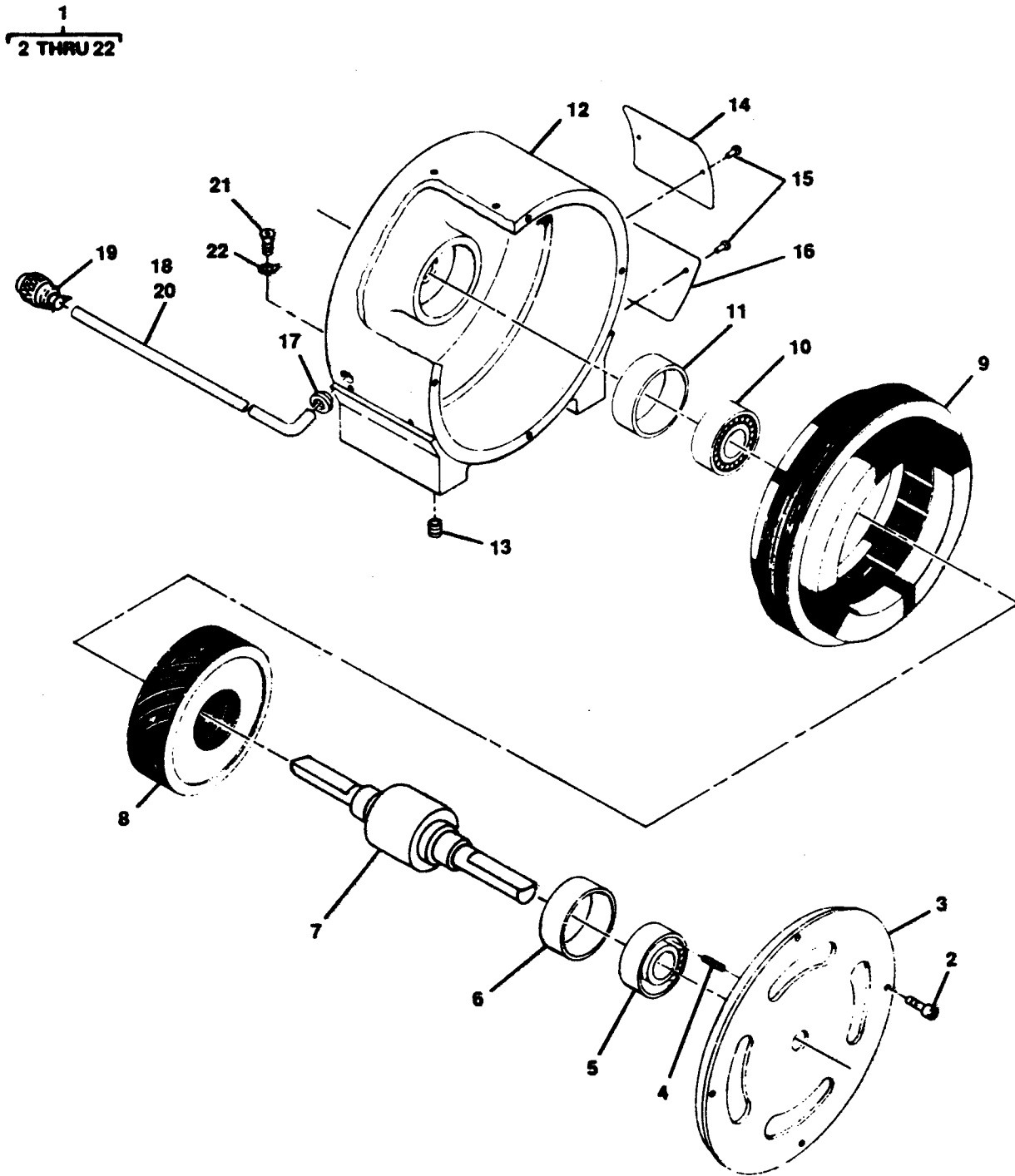

4773-014

Figure 14. Evaporator Fan Motor.

SECTION II

TM 5-4120-379-24P

(1) ITEM NO	(2) SMR CODE	(3) FSCM	(4) PART NUMBER	(5) DESCRIPTION AND USABLE ON CODES(UOC)	(6) QTY
				GROUP 05 EVAPORATOR FAN, MOTOR AND HEATER	
				FIG. 14 EVAPORATOR FAN MOTOR	
1	PAOFF	64731	184-01-0412	MOTOR, ALTERNATING C.....	1
2	PAOZZ	64731	B001-33-0028-26	.SCREW SOCKET HEAD, 10-32 X 0.63 LG	4
3	XBFZZ	62199	C184-05-0028	.BRACKET, FRONT (HOUSING COVER)	1
4	PAFZZ	64731	B001-33-0007-07	.SPRING.....	1
5	PAFZZ	64731	C001-07-0019-46	.BEARING, ROLLER, NEED.....	1
6	XAOZZ	62199	B001-07-0002-13	.INSERT, BEARING (FRONT)	1
7	XDOZZ	62199	B184-26-0017	.SHAFT.....	1
8	XDOZF	62199	D184-23-0015-07	.ROTOR, MOTOR.....	1
9	XDOZZ	62199	D184-13-0005-05	.STATOR CORE	1
10	PAFZZ	64731	C001-07-0019-46	.BEARING, ROLLER, NEED.....	1
11	XAOZZ	62199	B001-07-0002-12	.INSERT, BEARING (REAR)	1
12	XBFZZ	62199	C184-04-0015	.FRAME-BRACKET, COMBO.....	1
13	PAFZZ	96906	MS21209F5-20	.INSERT, SCREW THR 0.3132-24UNF-3B, 0.62 MIN THD DEPTH, 0.03 MAX CHAM	4
14	XBOZZ	62199	A001-31-0002	.NAMEPLATE, MOTOR	1
15	XBOZZ	62199	B0001-33-0014-01	.PINS (NAMEPLATE).....	2
16	XBFZZ	62199	A001-31-0122	.CONNECTION, PLATE	1
17	PAFZZ	96906	MS3420-8	.BUSHING, ELECTRICAL	1
18	XBFZZ	62199	A001-32-0020-01	.TERMINAL, GROUND	1
19	PAOZZ	96906	MS3456W16S-1P	.CONNECTOR, PLUG, ELEC.....	1
20	XBFZZ	62199	A001-32-0026-03	.TUBING, HEAT SHRINK	1
21	PAFZZ	62199	B001-33-0034-12	.SCREW	1
22	XBFZZ	62199	A001-32-0002-16	.LEAD WIRE.....	1

END OF FIGURE

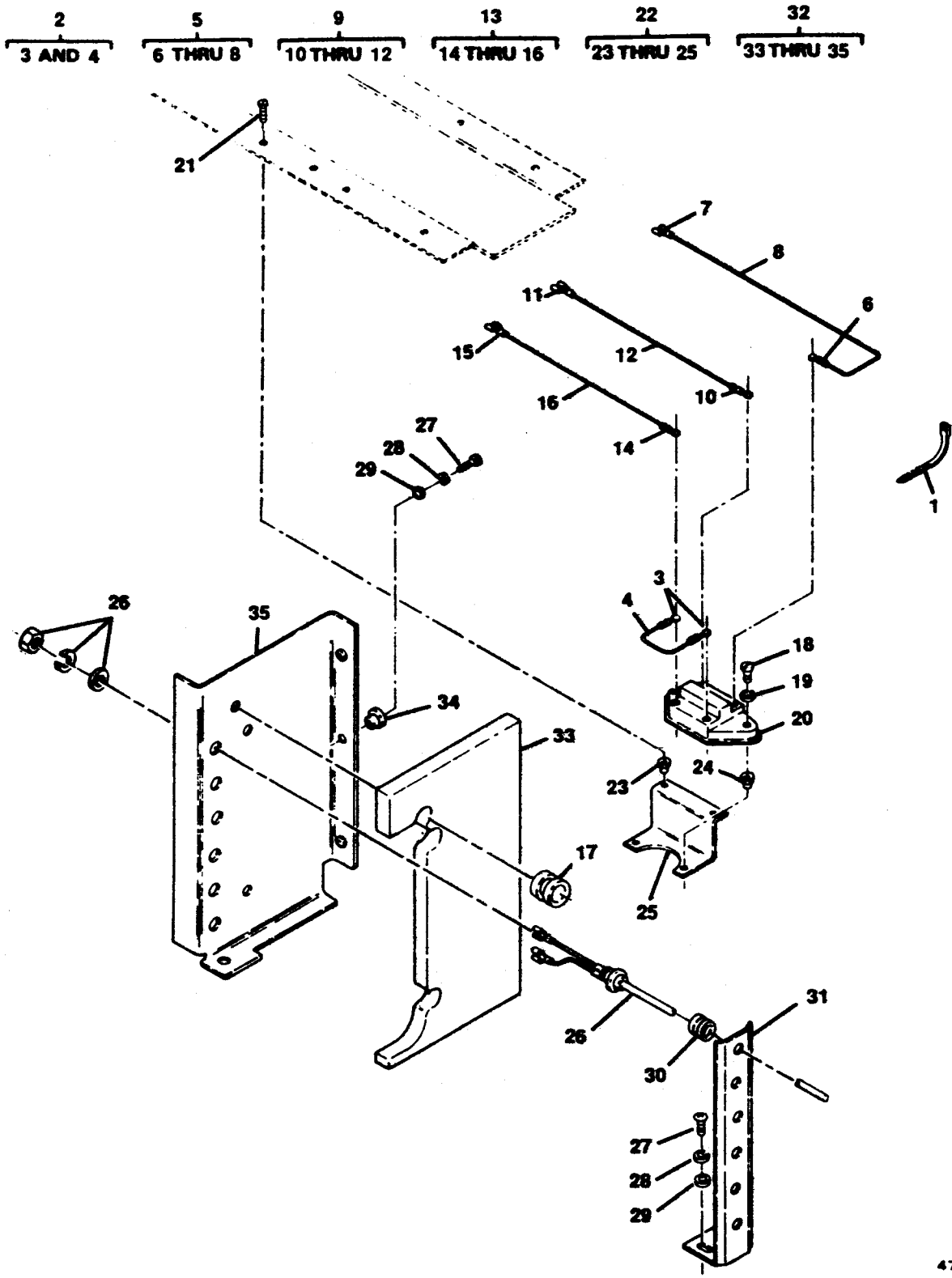

4773-015

Figure 15. Heater Elements and Thermostat Switch.

(1) ITEM NO	(2) SMR CODE	(3) FSCM	(4) PART NUMBER	(5) DESCRIPTION AND USABLE ON CODES(UOC)	(6) QTY
GROUP 05 EVAPORATOR FAN, MOTOR AND HEATER					
FIG. 15 HEATER ELEMENTS AND THERMOSTAT SWITCH					
1	PAOZZ	96906	MS3367-1-9	STRAP, TIEDOWN, ELECT.....	5
2	XBOOO	97403	13222E9162-3	LEAD ELECTRICAL.....	1
3	PAOZZ	96906	MS25036-108	.TERMINAL, LUG	2
4	MOOZZ	97403	13222E9162/2	.WIRE, ELECTRICAL MAKE FROM ELECTRICAL WIRE, P/N M5086/1-16-9	1
5	XBOOO	97403	13222E9162-6	LEAD, ELECTRICAL.....	1
6	PAOZZ	96906	MS25036-153	.TERMINAL, LUG	1
7	PAOZZ	97403	13215E6191-2	.TERMINAL, QUICK DISC.....	1
8	MOOZZ	97403	13222E9162/2	.WIRE ELECTRICAL MAKE FROM ELECTRICAL WIRE, P/N M5086/1-16-9	1
9	XBOOO	97403	13222E9162-5	LEAD, ELECTRICAL.....	1
10	PAOZZ	96906	MS25036-153	.TERMINAL, LUG	1
11	PAOZZ	97403	13216E6191-2	.TERMINAL, QUICK DISC.....	1
12	MOOZZ	97403	13222E9162/2	.WIRE ELECTRICAL MAKE FROM ELECTRICAL WIRE, P/N M5086/1-16-9	1
13	XBOOO	97403	13222E9162-4	LEAD, ELECTRICAL.....	1
14	PAOZZ	96906	MS25036-153	.TERMINAL, LUG	1
15	PAOZZ	97403	13216E6191-2	.TERMINAL, QUICK DISC.....	1
16	MOOZZ	97403	13222E9162/2	.WIRE ELECTRICAL MAKE FROM ELECTRICAL WIRE, P/N M5086/1-16-9	1
17	PAOZZ	96906	MS35489-45	GROMMET, NONMETALLIC.....	1
18	PAOZZ	96906	MS35206-233	SCREW, MACHINE	2
19	PAOZZ	96906	MS35338-41	WASHER, LOCK	2
20	PAOZZ	97403	13216E6224	SWITCH, THERMOSTATIC.....	1
21	PAOZZ	96906	MS24693-S50	SCREW, MACHINE	2
22	XBOOO	97403	13216E6219	BRACKET.....	1
23	PAOZZ	96906	MS27130-13K	.NUT, PLAIN, BLIND RIV	2
24	PAOZZ	96906	MS27130-S7K	.NUT, PLAIN, BLIND RIV	2
25	XAOZZ	97403	13216E6219/1	.BRACKET.....	1
26	PAOZZ	97403	13216E6214-4	HEATING ELEMENT, ELE	6
27	PAOZZ	96906	MS35206-246	SCREW, MACHINE	6
28	PAOZZ	96906	MS35338-42	WASHER, LOCK	6
29	PAOZZ	96906	MS27183-41	WASHER, FLAT.....	6
30	PAOZZ	96906	13219E2889-1	GROMMET, NONMETALLIC INSULATION.....	6
31	XBOZZ	97403	13216E6123	SUPPORT, HEATER.....	1
32	XBOOO	97403	13222E9173	MOUNTING BRACKET.....	1
33	MHOZZ	97403	13221E9359	.FOAM, ACOUSTIC MAKE FROM ACOUSTIC INSULATION, P/N KUA-50X.50THK	1
34	PAOZZ	80205	NAS1330S08K106	.NUT, PLAIN, BLIND RIV	3
35	XAOZZ	97403	13222E9173/1	.BRACKET.....	1

END OF FIGURE

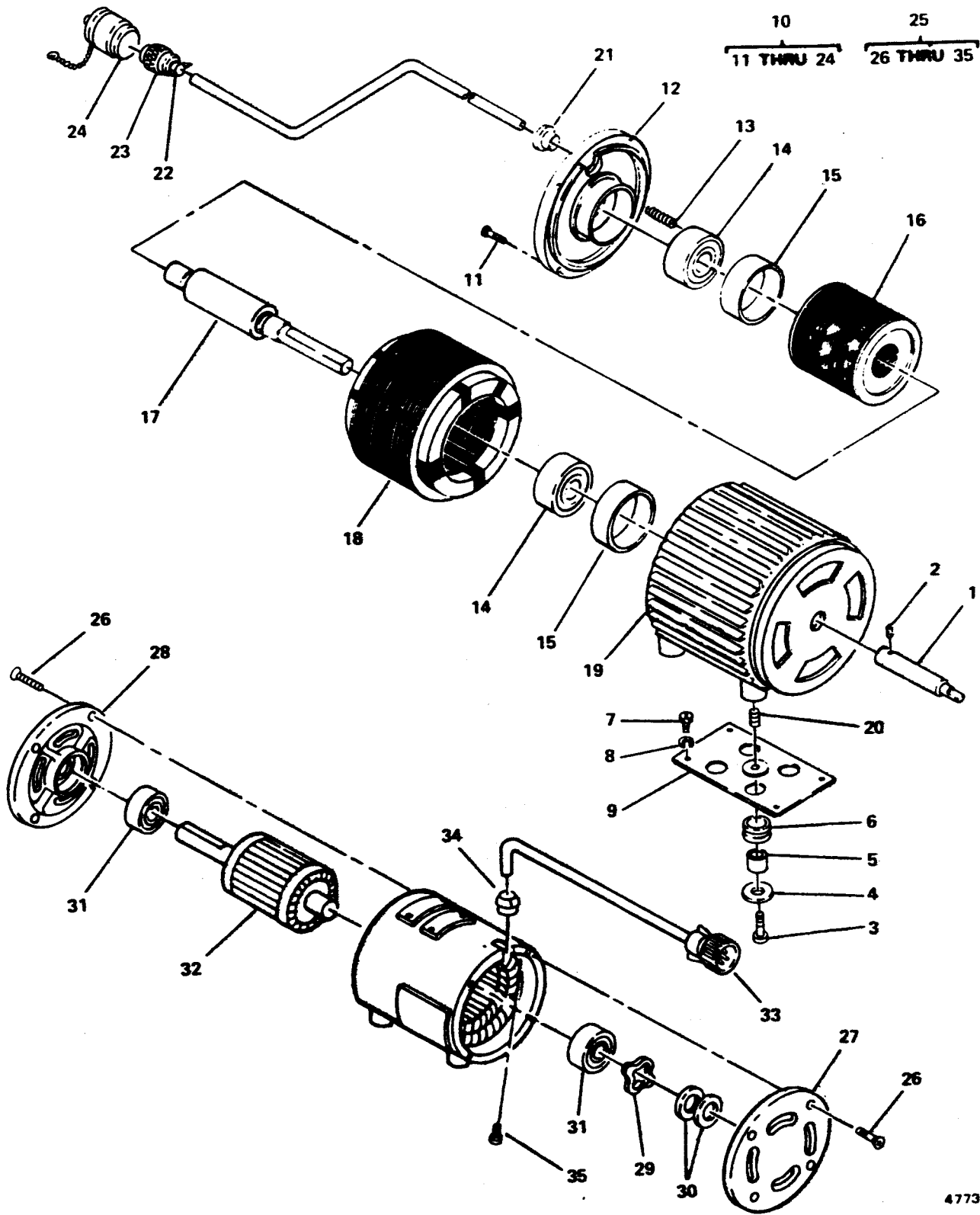

4773-016

Figure 16. Condenser Fan Motor

(1) ITEM NO	(2) SMR CODE	(3) FSCM	(4) PART NUMBER	(5) DESCRIPTION AND USABLE ON CODES(UOC)	(6) QTY
				GROUP 06 CONDENSER FAN, MOTOR AND LOUVER ACTUATING CYLINDER	
				FIG. 16 CONDENSER FAN MOTOR	
1	XBOZZ	97403	13216E6142-5	SHAFT, SHOULDERED.....	1
2	PAOZZ	96906	MS51964-132	SETSCREW SOCKET, HEX.....	1
3	PAOZZ	96906	MS90726-33	BOLT, MACHINE.....	4
4	PAOZZ	97403	13221E9322-1	WASHER, FLAT.....	8
5	XBOZZ	97403	13221E9324-2	BUSHING.....	4
6	PAOZZ	96906	MS35489-43	GROMMET, NONMETALLIC.....	4
7	PAOZZ	96906	MS90727-7	SCREW, CAP, HEXAGON H.....	4
8	PAOZZ	96906	MS27183-10	WASHER, FLAT.....	4
9	XBOZZ	97403	13221E9348	MOTOR MOUNT TOP.....	1
10	PAOFF	64731	700-01-0602	MOTOR, ALTERNATING C.....	1
11	PAOZZ	64731	B001-33-0028-14	.SCREW NBR 8-32 X 0.50 LG.....	4
12	XBFZZ	64731	C700-05-0017-01	.BRACKET (FRONT) (HOUSING-FRONT).....	1
13	PAFZZ	64731	B001-33-0007-08	.SPRING.....	1
14	PAFZZ	64731	B001-07-008-03	.BEARING, NEEDLE.....	2
15	XBFZZ	64731	B001-07-0002-09	.BEARING, INSERT.....	2
16	PAFZZ	64731	B700-23-0006	.ROTOR, MOTOR.....	1
17	PAFZZ	64731	B700-26-0015	.SHAFT, SHOULDERED.....	1
18	PAFZZ	64731	B700-13-0004-01	.STATOR, MOTOR.....	1
19	XBOZZ	64731	C700-04-0008-01	.FRAME & BRACKET.....	1
20	PAOZZ	64731	B001-33-0020-01	.INSERT, SCREW THREAD.....	4
21	PAFZZ	28520	3207	.BOX CONNECTOR, ELECT.....	1
22	PAOZZ	96906	MS3420-8	.BUSHING, ELECTRICAL.....	1
23	XDOZZ	96906	MS3106F16S-1P	.CONNECTOR.....	1
24	PAOZZ	96906	MS25042-16DA	.COVER, ELECTRICAL CO.....	1
25	PAOFF	67431	M-4720-50	MOTOR, ALTERNATING C "THIS IS A WELCO MOTOR".....	1
26	XDFZZ	64731	02-009264-005	.SCREW, SELF-LOCKING, BRACKET..... MOUNTING "USE ON WELCO MOTOR ONLY"	8
27	XBFZZ	64731	02-015982-000	.BRACKET, FRONT (SHAFT END) "USE ON WELCO..... MOTOR ONLY".....	1
28	XBFZZ	64731	02-016010-000	.BRACKET, REAR (SHAFT END) "USE ON..... WELCO MOTOR ONLY".....	1
29	XBFZZ	64731	01-006189-016	.SPRING "USE ON WELCO MOTOR ONLY".....	1
30	XBFZZ	64731	01-006424-009	.WASHER, BEARING SPACER "USE ON..... WELCO MOTOR ONLY".....	V
31	PAFZZ	64731	01-010999-203	.BEARING "USE ON WELCO MOTOR ONLY".....	2
32	XBFZZ	64731	01-016000-000	.ROTOR W/SHAFT "USE ON WELCO MOTOR..... ONLY".....	1
33	PAFZZ	96906	MS3456W16S-1P	.CONNECTOR, PLUG, ELEC "USE ON WELCO..... MOTOR ONLY".....	1
34	XBFZZ	64731	70-140002-006	.GROMMET (STRAIN RELIEF BUSHING) "USE ON WELCO MOTOR ONLY".....	1
35	XBFZZ	64731	01-006715-001	.SCREW "USE ON WELCO MOTOR ONLY".....	1

END OF FIGURE

6
7 THRU 9

17
18 AND 19

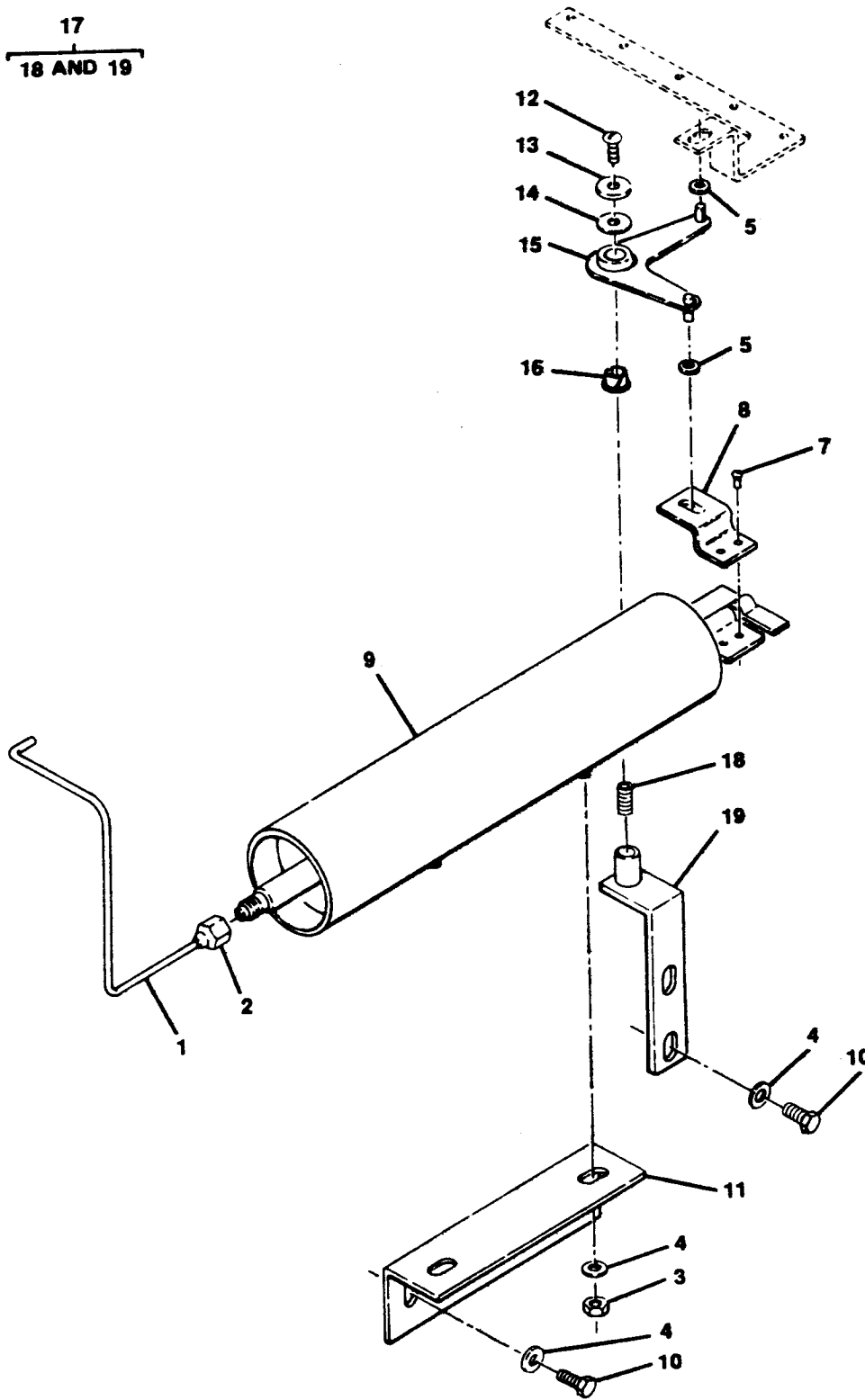

4773-017

Figure 17. Actuating Cylinder and Linkage

SECTION II

TM 5-4120-379-24P

(1) ITEM NO	(2) SMR CODE	(3) FSCM	(4) PART NUMBER	(5) DESCRIPTION AND USABLE ON CODES(UOC)	(6) QTY
				GROUP 06 CONDENSER FAN, MOTOR AND LOUVER ACTUATING CYLINDER	
				FIG. 17 ACTUATING CYLINDER AND LINKAGE	
1	MFFZZ	97403	13222E9160/138	SMLS COPPER TUBE MAKE FROM METALLIC TUBE, P/N ASTM-B280X.2500D	1
2	PAFZZ	96906	MS35872-2	NUT, TUBE COUPLING.....	1
3	PAOZZ	96906	MS35649-2252	NUT, PLAIN, HEXAGON.....	2
4	PAOZZ	96906	MS27183-10	WASHER, FLAT.....	6
5	XDOZZ	97403	13222E9178-2	WASHER, FLAT.....	2
6	PAFFF	97403	13222E8985	CYLINDER, ACTUATING.....	1
7	PAFZZ	96906	MS20470AD4-6	.RIVET, SOLID	2
8	XBFZZ	97403	13222E8985/2	.BRACKET.....	1
9	XBFZZ	97403	13220E2356	.CYLINDER, ACTUATING.....	1
10	PAOZZ	96906	MS90726-5	SCREW, CAP, HEXAGON H.....	4
11	XBOZZ	97403	13222E8986	BRACKET.....	1
12	PAOZZ	96906	MS35206-243	SCREW, MACHINE	1
13	XBOZZ	97403	132221E9322-3	WASHER, FLAT.....	1
14	ZDOZZ	97403	1322E9178-1	WASHER, PLASTIC	1
15	XBOZZ	97403	13222E8988	ARM, PIVOT.....	1
16	PAOZZ	97403	13222E8989	BEARING, SLEEVE.....	1
17	XBOOO	97403	13222E8987	BRACKET, PIVOT.....	1
18	PAOZZ	96906	MS21209C0820P	.INSERT, SCREW THREAD.....	1
19	XBOOO	97403	13222E8987/1	.BRACKET, PIVOT.....	1

END OF FIGURE

6
7 THRU 13

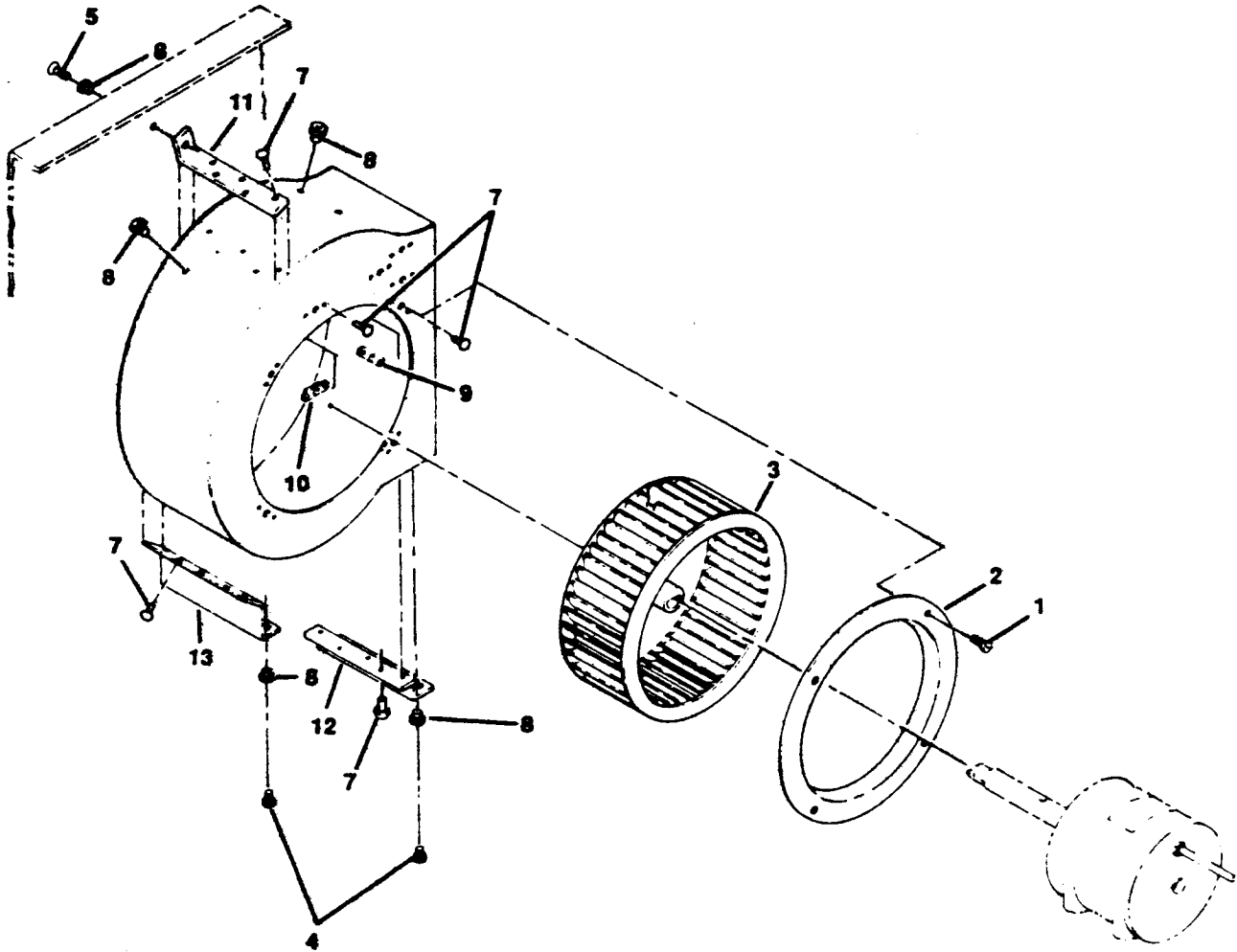

4773-018

Figure 18. Condenser Fan.

SECTION II

TM 5-4120-379-24P

(1) ITEM NO	(2) SMR CODE	(3) FSCM	(4) PART NUMBER	(5) DESCRIPTION AND USABLE ON CODES(UOC)	(6) QTY
				GROUP 06 CONDENSER FAN, MOTOR AND LOUVER ACTUATING CYLINDER	
				FIG. 18 CONDENSER FAN	
1	PAOZZ	96906	MS35206-243	SCREW, MACHINE	4
2	XBOZZ	97403	132221E9342	BELL INLET	1
3	PAOOZ	97403	132221E9355	IMPELLER, FAN, CENTRI.....	1
4	PAOZZ	96906	MS24693-S51	SCREW, MACHINE	6
5	PAOZZ	96906	MS24693-S50	SCREW, MACHINE	1
6	XBOOO	97403	13221E9341	SCROLL, CONDENSOR.....	1
7	PAOZZ	97403	13214E3791-2	.RIVET, BLIND	15
8	XDOZZ	80205	NAS1329H08K75L	.NUT, SELF-LOCKING, BL.....	10
9	PAOZZ	97403	13216E4538-2	.NUT, SELF-LOCKING, PL.....	4
10	PAOZZ	97403	13216E4538-4	.NUT, SELF-LOCKING, PL.....	4
11	XBOZZ	97403	13221E9341/4	.BRACKET.....	1
12	XBOZZ	97403	13221E9341/6	.MOUNT.....	1
13	XBOZZ	97403	13221E9341/8	.MOUNT.....	1

END OF FIGURE

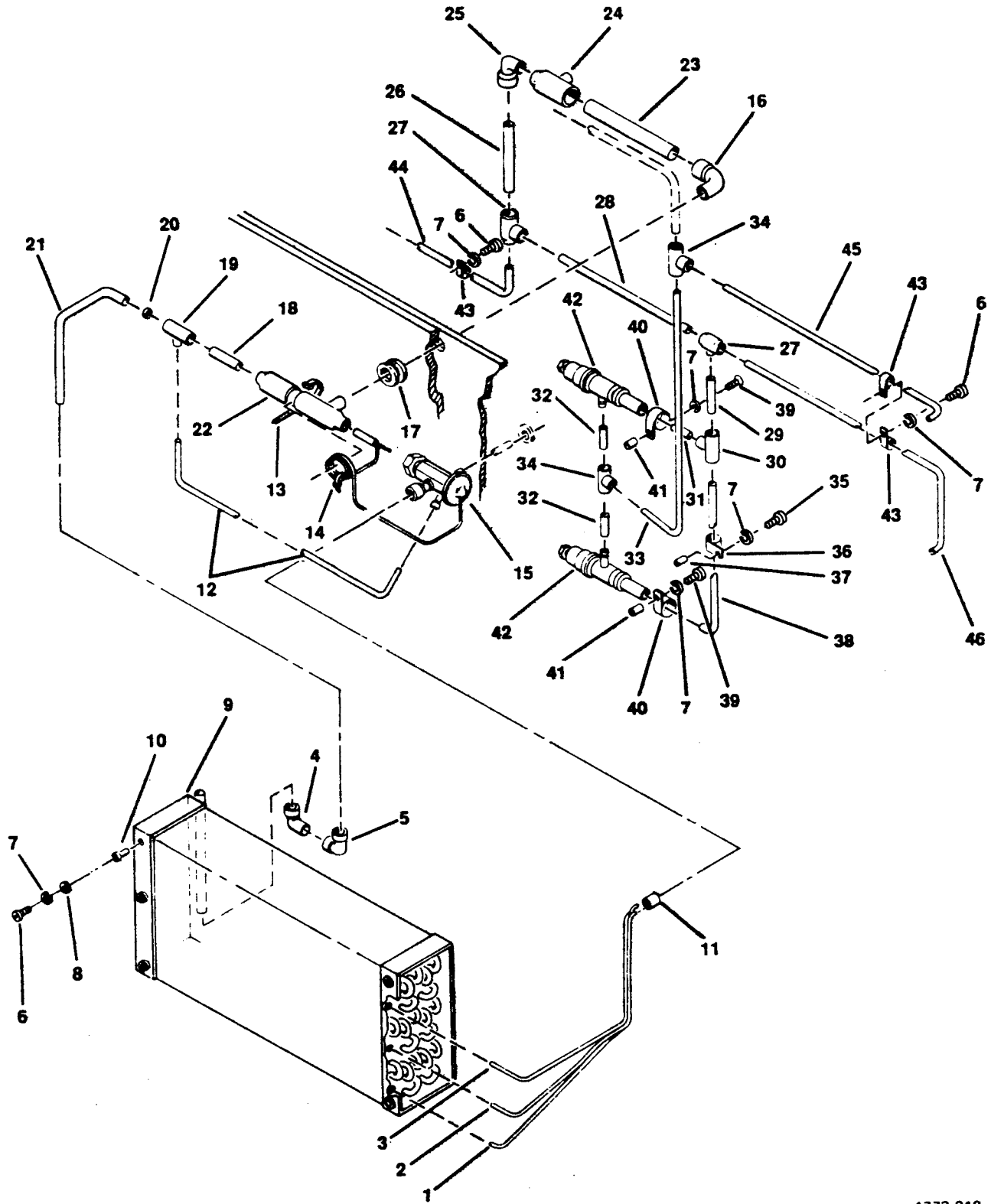

4773-019

Figure 19. Evaporator Coil and Tubing.

SECTION II

TM 5-4120-379-24P

(1) ITEM NO	(2) SMR CODE	(3) FSCM	(4) PART NUMBER	(5) DESCRIPTION AND USABLE ON CODES(UOC)	(6) QTY
GROUP 07 REFRIGERATION SYSTEM					
FIG. 19 EVAPORATOR COIL AND TUBING					
1	MFFZZ	97403	13222E9160/146	SMLS COPPER TUBE MAKE FROM METALLIC TUBE, P/N ASTM-B75X.156OD	1
2	MFFZZ	97403	13222E9160/147	SMLS COPPER TUBE MAKE FROM..... METALLIC TUBE, P/N ASTM-B75X.156OD	1
3	MFFZZ	97403	13222E9160/148	SMLS COPPER TUBE MAKE FROM..... METALLIC TUBE, P/N ASTM-B75X.156OD	1
4	PAFZZ	96906	MS35928-4	ELBOW, TUBE	1
5	PAFZZ	96906	MS35917-4	ELBOW, TUBE	1
6	PAOZZ	96906	MS35206-246	SCREW, MACHINE MACHINE-PAN HEAD.....	4
7	PAOZZ	96906	MS35338-42	WASHER, LOCK	7
8	PAOZZ	97403	MS27183-42	WASHER, FLAT FLAT ROUND	2
9	XDFZZ	97403	13216E6118	COOLING COIL, AIR, DU.....	1
10	PAFZZ	96906	MS27130-13K	.NUT, PLAIN, BLIND RIV	6
11	PAFZZ	97403	13216E6161	RESTRICTOR, FLUID FL.....	1
12	MFFZZ	97403	13222E9160/119	SMLS COPPER TUBE MAKE FROM METALLIC TUBE, P/N ASTM-B280X.250OD	1
13	PAOZZ	96906	MS3367-3-9	STRAP, TIEDOWN, ELECT.....	1
14	PAOZZ	96906	MS3367-1-9	STRAP, TIEDOWN, ELECT.....	3
15	PAFZZ	97403	13216E6160-2	VALVE, EXPANSION.....	1
16	PAFZZ	96906	MS35928-5	ELBOW, TUBE	1
17	XDFZZ	96906	MS35489-49S	GROMMET, NONMETALLIC.....	1
18	MFFZZ	97403	13222E9160/123	SMLS COPPER TUBE MAKE FROM METALLIC TUBE, P/N ASTMB280X 5/8 OD	1
19	PAFZZ	97403	13211E4043-22	TEE, TUBE.....	1
20	PAFZZ	97403	13211E3799-5	REDUCER, TUBE.....	1
21	MFFZZ	97403	13222E9160/127	SMLS COPPER TUBE MAKE FROM METALLIC TUBE, P/N ASTM-B280X.500OD	1
22	XBFZZ	97403	13216E6166	BULB WELL, AIR CONDI	1
23	MFFZZ	97403	13222E9160/122	SMLS COPPER TUBE MAKE FROM..... METALLIC TUBE, P/N ASTMB280X 5/8 OD	1
24	PAFZZ	97403	13211E4043-26	TEE, TUBE.....	1
25	PAFZZ	96906	MS35928-3	ELBOW, TUBE	1
26	MFFZZ	97403	13222E9160/155	SMLS COPPER TUBE MAKE FROM METALLIC TUBE, P/N ASTMB280X 5/8 OD	1
27	PAFZZ	97403	13211E4043-7	TEE, TUBE.....	2
28	MFFZZ	97403	13222E9160/153	SMLS COPPER TUBE MAKE FROM METALLIC TUBE, P/N ASTM-B280X.375OD	1
29	MFFZZ	97403	13222E9160/163	SMLS COPPER TUBE MAKE FROM..... METALLIC TUBE, P/N ASTM-B280X.375OD	1
30	PAFZZ	96906	MS35929-3	TEE, TUBE.....	1
31	MFFZZ	97403	13222E9160/149	SMLS COPPER TUBE MAKE FROM METALLIC TUBE, P/N ASTM-B280X.375OD	1
32	MFFZZ	97403	13222E9160/157	SMLS COPPER TUBE MAKE FROM METALLIC TUBE, P/N ASTM-B280X.250OD	2
33	MFFZZ	97403	13222E9160/159	SMLS COPPER TUBE MAKE FROM METALLIC TUBE, P/N ASTM-B280X.250OD	1
34	PAFZZ	96906	MS35929-2	TEE, TUBE.....	2
35	PAOZZ	96926	MS35206-250	SCREW, MACHINE	1

SECTION II

TM 5-4120-379-24P

(1) ITEM NO	(2) SMR CODE	(3) FSCM	(4) PART NUMBER	(5) DESCRIPTION AND USABLE ON CODES(UOC)	(6) QTY
36	PAOZZ	96906	MS21919WDG6	CLAMP, LOOP	1
37	XBOZZ	97403	13216E6159-2	POST SPACER.....	1
38	MFFZZ	97403	13222E9160/158	SMLS COPPER TUBE MAKE FROM METALLIC TUBE, P/N ASTM-B280X.375OD	1
39	PAOZZ	96906	MS35206-249	SCREW, MACHINE	2
40	XDOZZ	96906	MS21919WDG20	CLAMP, LOOP	2
41	XBOZZ	97403	13216E6159-3	POST SPACER.....	2
42	PAFZZ	97403	13216E6171	VALVE, EXPANSION.....	2
43	PAOZZ	96906	MS21919WDG4	CLAMP, LOOP	3
44	MFFZZ	97403	13222E9160/132	SMLS COPPER TUBE MAKE FROM METALLIC TUBE, P/N ASTM-B280X.250OD	1
45	MFFZZ	97403	13222E9160/115	SMLS COPPER TUBE MAKE FROM METALLIC TUBE, P/N ASTM-B280X.250OD	1
16	MFFZZ	97403	13222E9160/164	SMLS COPPER TUBE MAKE FROM METALLIC TUBE, P/N ASTM-B280X.250OD	1

END OF FIGURE

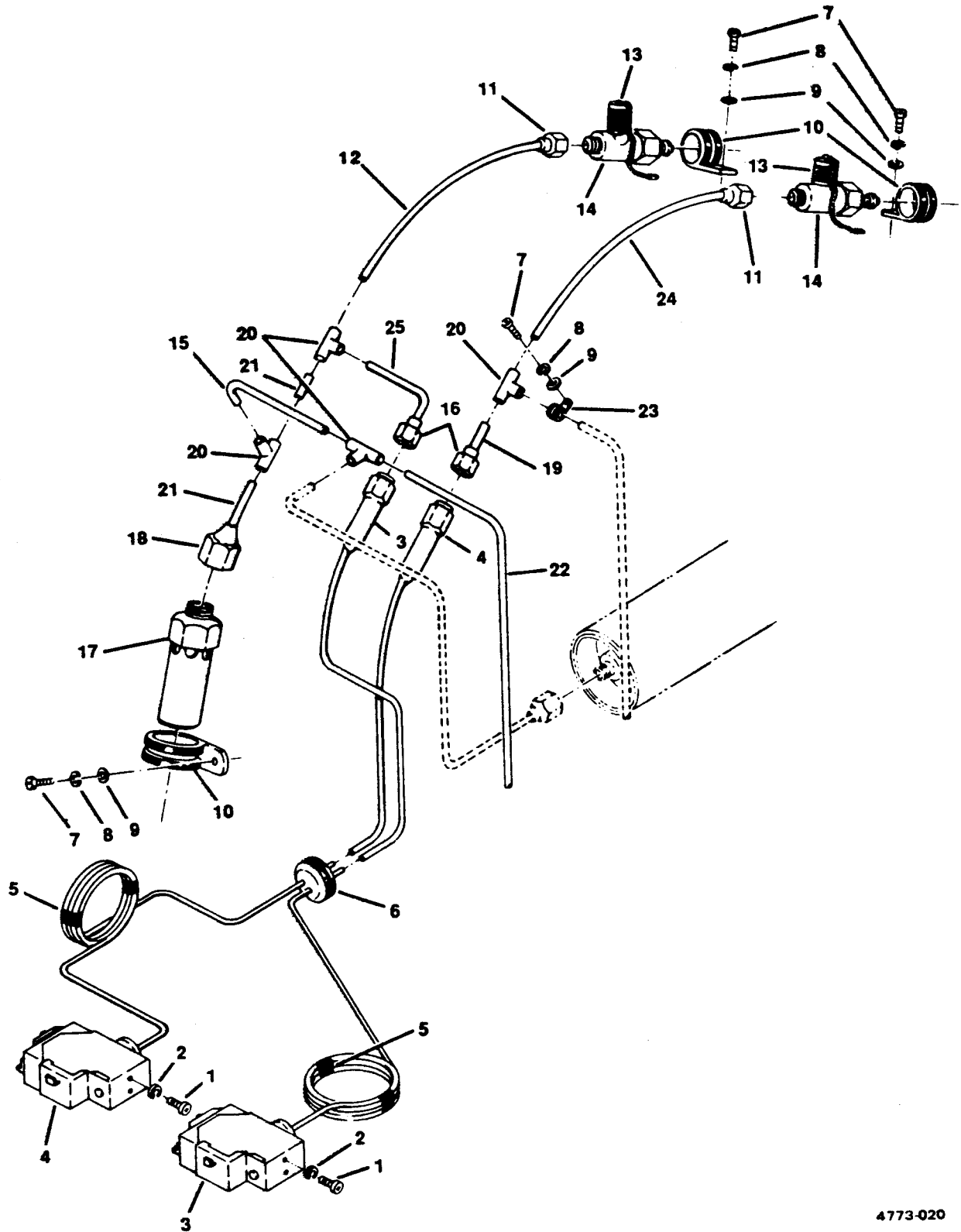

4773-020

Figure 20. Pressure Cut-Out Switches, Charging Valves, and Pressure Relief Valve.

SECTION II

TM 5-4120-379-24P

(1) ITEM NO	(2) SMR CODE	(3) FSCM	(4) PART NUMBER	(5) DESCRIPTION AND USABLE ON CODES(UOC)	(6) QTY
GROUP 07 REFRIGERATION SYSTEM					
FIG. 20 PRESSURE CUT-OUT SWITCHES CHARGING VALVES AND PRESSURE RELIEF VALVE					
1	PAOZZ	96906	MS16997-20	SCREW, CAP, SOCKET HE.....	4
2	PAOZZ	96906	MS35338-41	WASHER, LOCK	3
3	PAFZZ	97403	13216E6215-3	SWITCH, PRESSURE	1
4	PAFZZ	97403	13216E6215-1	SWITCH, PRESSURE	1
5	MFFZZ	97403	13222E9160/80	TAPE MAKE FROM PRESSURE TAPE, P/N MIL-T-22085 TP2.....	1
6	PAFZZ	97403	13216E6109	GROMMET, NONMETALLIC.....	1
7	PAOZZ	96906	MS35206-247	SCREW, MACHINE	4
8	PAOZZ	96906	MS35338-42	WASHER, LOCK	4
9	PAOZZ	96906	MS27183-41	WASHER, FLAT.....	4
10	PAOZZ	96906	MS21919WDG12	CLAMP, LOOP	3
11	PAOZZ	96906	MS35872-2	NUT, TUBE COUPLING.....	2
12	AFFZZ	97403	13222E9160/134	SMLS COPPER TUBE MAKE FROM METALLIC TUBE, P/N ASTM-B280X.250OD.....	1
13	PAOZZ	97403	13219E9540	CAP AND CHAIN.....	2
14	PAFZZ	97403	13218E6975	VALVE, ANGLE	2
15	MFFZZ	97403	13222E9160/37	SMLS COPPER TUBE MAKE FROM METALLIC TUBE, P/N ASTM-B280X.250OD.....	1
16	PAFZZ	96906	MS35919-22	COUPLING, TUBE EXTERNAL FLARE TO	2
17	PAFZZ	97403	13211E8369	FEMALE SOLDER-JOINT.....	1
18	PAFZZ	97403	13216E6170	VALVE, SAFETY RELIEF.....	1
19	MFFZZ	97403	13222E9160/167	ADAPTER, STRAIGHT, PI.....	1
20	PAFZZ	96906	MS35929-2	SMLS COPPER TUBE MAKE FROM METALLIC TUBE, P/N ASTM-B280X.250OD.....	1
21	MFFZZ	97403	13222E9160/168	TEE, TUBE.....	4
22	MFFZZ	97403	13222E9160/126	SMLS COPPER TUBE MAKE FROM METALLIC TUBE, P/N ASTM-B280X.250OD.....	2
23	PAOZZ	96906	MS21919WDG4	SMLS COPPER TUBE MAKE FROM.....	1
24	MFFZZ	97403	13222E9160/275	METALLIC TUBE, P/N ASTM-B280X.250OD CLAMP, LOOP	1
25	MFFZZ	97403	13222E9160/276	SMLS COPPER TUBE MAKE FROM METALLIC TUBE, P/N ASTM-B280X.250OD.....	1

END OF FIGURE

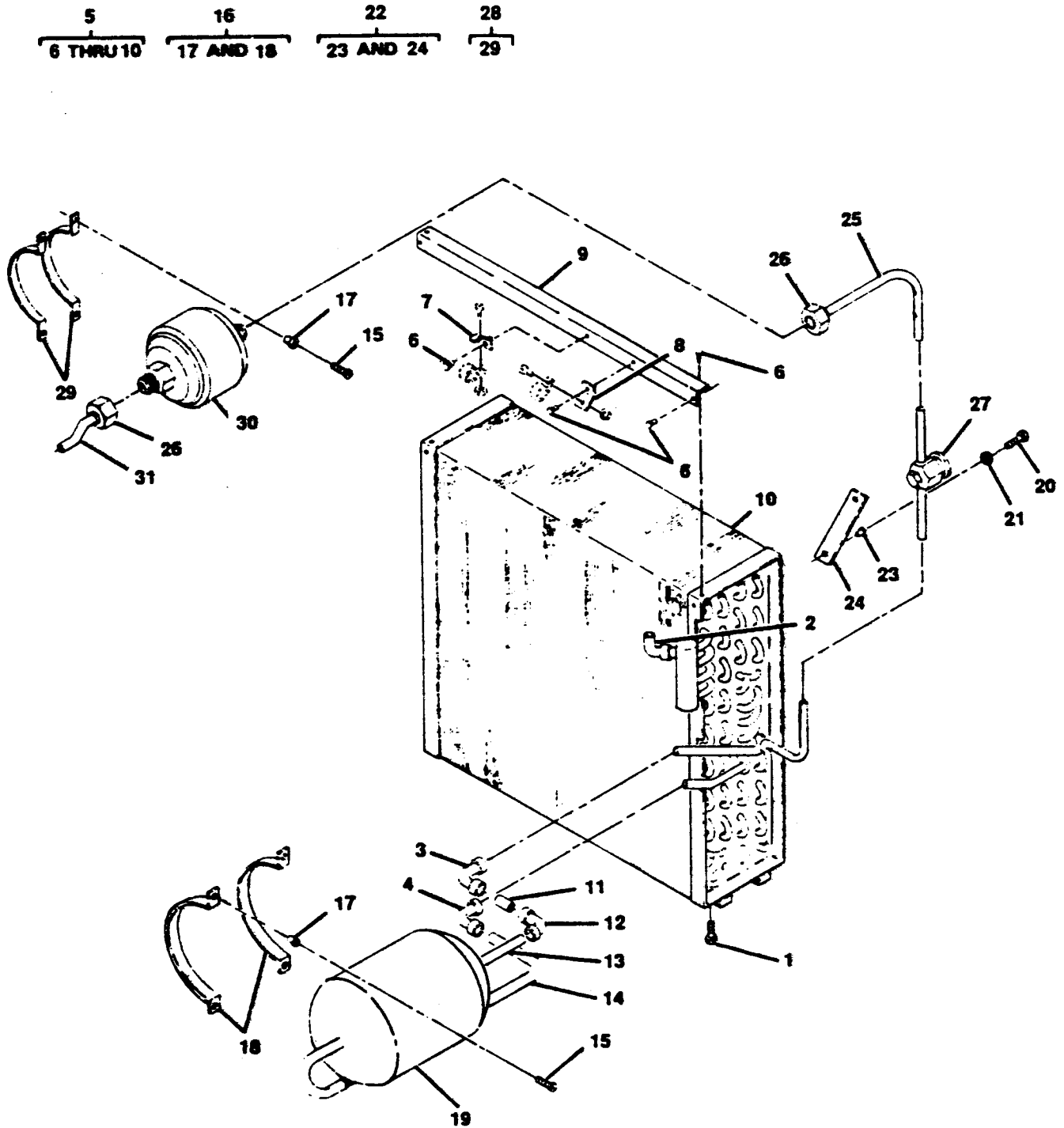

4773-021.1

Figure 21. Condenser Coil, Solenoid Valves, and Receiver (Sheet 1 of 2).

46
47 THRU 52

59
60 THRU 65

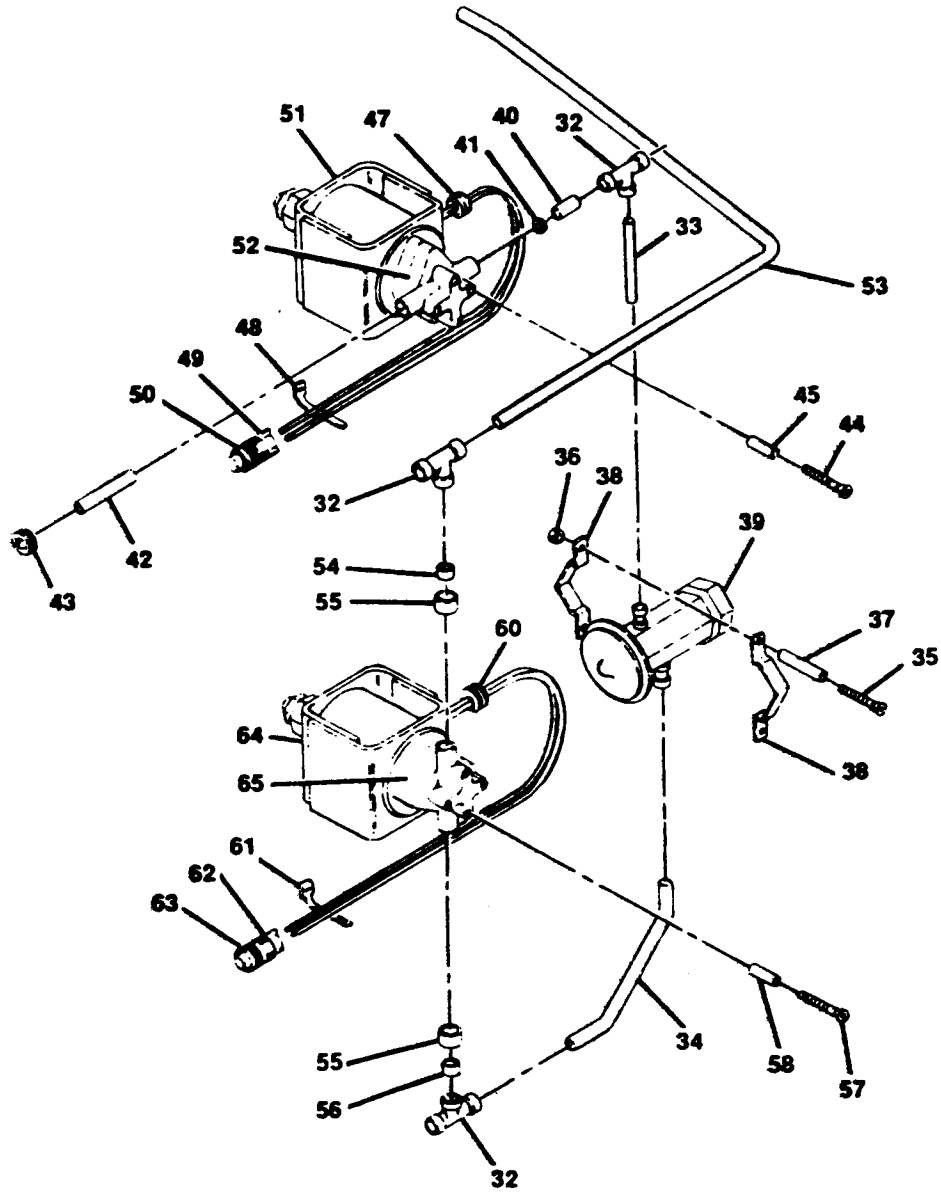

4773-021.2

Figure 21. Condenser Coil, Solenoid Valves, and Receiver (Sheet 2 of 2).

(1) ITEM NO	(2) SMR CODE	(3) FSCM	(4) PART NUMBER	(5) DESCRIPTION AND USABLE ON CODES(UOC)	(6) QTY
GROUP 07 REFRIGERATION SYSTEM					
FIG. 21. CONDENSER COIL, SOLENOID VALVES, AND RECEIVER					
1	PAOZZ	96906	MS24693-S51	SCREW, MACHINE	4
2	PAFZZ	96906	MS35928-4	ELBOW, TUBE	1
3	PAFZZ	41947	W2716	ELBOW, TUBE	1
4	PAFZZ	96906	MS35917-3	ELBOW, TUBE	1
5	AFFFF	97403	13221E9358	CONDENSER COIL ASSY	1
6	PAFZZ	97403	13214E3789-2	.RIVET, BLIND	6
7	XBFZZ	97403	13221E9358/3	.TAB	1
8	XBFZZ	97403	13221E9358/4	.TAB	1
9	XBFZZ	97403	13221E9358/2	.BRACE, MOUNTING	1
10	PAFZZ	97403	13221E9406	.CONDENSER COIL, REFR.....	1
11	MFFZZ	97403	13222E9160/186	SMLS COPPER TUBE MAKE FROM METALLIC TUBE, P/N ASTM-B280X.250OD	1
12	PAFZZ	96906	MS35922-32	ELBOW, PIPE	1
13	MFFZZ	97403	13222E9160/178	SMLS COPPER TUBE MAKE FROM METALLIC TUBE, P/N ASTM-B280X.375OD	1
14	MFFZZ	97403	13222E9160/176	SMLS COPPER TUBE MAKE FROM METALLIC TUBE, P/N ASTM-B280X.375OD	1
15	PAOZZ	96906	MS24693-S50	SCREW, MACHINE	8
16	XBFFZ	97403	13216E66157-2	STRAP, RETAINING.....	2
17	PAFZZ	96906	MS27130-12K	.NUT, PLAIN, BLIND RIV	4
18	XBFFF	97403	13216E6157/1	.CLAMP	1
19	XBFZZ	97403	13216E6163-2	RECEIVER.....	1
20	PAOZZ	96906	MS35206-252	SCREW, MACHINE	2
21	PAOZZ	96906	MS35338-42	WASHER, LOCK	2
22	XBOOO	97403	13216E6156	PLATE MOUNTING.....	1
23	PAOZZ	96906	MS27130-17K	.NUT, PLAIN, BLIND.....	2
24	XAOZZ	97403	13216E6156/1	.PLATE	1
25	MFFZZ	97403	13222E9160/99	SMLS COPPER TUBE MAKE FROM METALLIC TUBE, P/N ASTM-B280X.250OD	1
26	PAFZZ	96906	MS35872-2	NUT, TUBE COUPLING.....	2
27	PAFZZ	97403	132156E6155-1	INDICATOR, SIGHT, LIQ	1
28	XBOOO	97403	132156E6157-1	CLAMP, MOUNTING	2
29	XBOZZ	97403	132156E6157/1	.CLAMP	1
30	PAFZZ	97403	132154E3557	FILTER-DRYER, REFRIG	1
31	MFFZZ	97403	13222E9160/106	SMLS COPPER TUBE MAKE FROM METALLIC TUBE, P/N ASTM-B280X.250OD	1
32	PAFZZ	96906	MS35929-2	TEE, TUBE.....	3
33	MFFZZ	97403	13222E9160/183	SMLS COPPER TUBE MAKE FROM METALLIC TUBE, P/N ASTM-B280X.250OD	1
34	MFFZZ	97403	13222E9160/174	SMLS COPPER TUBE MAKE FROM METALLIC TUBE, P/N ASTM-B280X.250OD	1
35	PAOZZ	96906	MS24693-S60	SCREW, MACHINE	2
36	PAOZZ	96906	MS21045-08	NUT, SELF-LOCKING, HE	2
37	XBOZZ	97403	13216E6159-9	POST SPACER.....	2
38	XBOZZ	97403	13216E6162	BRACKET PLATE V MTG	2
39	PAFZZ	97403	13216E6174-2	VALVE, EXPANSION.....	1
40	MFFZZ	97403	13222E9160/109	SMLS COPPER TUBE MAKE FROM	1

SECTION II

TM 5-4120-379-24P

(1) ITEM NO	(2) SMR CODE	(3) FSCM	(4) PART NUMBER	(5) DESCRIPTION AND USABLE ON CODES(UOC)	(6) QTY
41	PAFZZ	97403	13211E3799-1	METALLIC TUBE, P/N ASTM-B280X.250OD REDUCER, TUBE.....	1
42	MFFZZ	97403	13222E9160/113	SMLS COPPER TUBE MAKE FROM METALLIC TUBE, P/N ASTM-B280X.375OD	1
43	PAFZZ	96906	MS35489-40	GROMMET, NONMETALLIC.....	1
44	PAFZZ	96906	MS24693-S53	SCREW, MACHINE	2
45	XBFZZ	97403	13216E6159-1	POST SPACER.....	2
46	XBFFF	97403	13216E6172-1	SOLENOID VALVE.....	1
47	PAOZZ	96906	MS35489-6	.GROMMET, NONMETALLIC.....	1
48	PAOZZ	96906	MS3367-4-9	.STRAP, TIEDOWN, ELECT.....	3
49	XBOZZ	96906	MS25251-16	.PLUG, END SEAL, ELECT.....	1
50	PAOZZ	97403	13216E6173	.CONNECTOR, PLUG, ELEC ELECTRICAL.....	1
51	PAFZZ	97403	13216E6158	.VALVE, SOLENOID.....	1
52	PAOZZ	93781	73069	..COIL ASSEMBLY	1
53	MFFZZ	97403	13222E9160/100	SMLS COPPER TUBE MAKE FROM METALLIC TUBE, P/N ASTM-B280X.250OD	1
54	MFFZZ	97403	13222E9160/169	SMLS COPPER TUBE MAKE FROM METALLIC TUBE, P/N ASTM-B280X.250OD	1
55	PAFZZ	97403	13211E3799-1	REDUCER, TUBE.....	2
56	MFFZZ	97403	13222E9160/173	SMLS COPPER TUBE MAKE FROM METALLIC TUBE, P/N ASTM-B280X.250OD	1
57	PAFZZ	96906	MS24693-S54	SCREW, MACHINE	2
58	XBFZZ	97403	13216E6159-8	POST SPACER.....	1
59	PAFZZ	97403	13216E6172-2	VALVE, SOLENOID WITH LEADS.L2.....	1
60	PAOZZ	96906	MS35489-6	.GROMMET, NONMETALLIC.....	1
61	PAOZZ	96906	MS3367-4-9	.STRAP, TIEDOWN, ELECT.....	3
62	XBOZZ	96906	MS25251-16	.PLUG, END SEAL, ELECT.....	1
63	PAOZZ	97403	13216E6173	.CONNECTOR, PLUG ELEC.....	1
64	PAFZZ	97403	13216E6158	.VALVE, SOLENOID.....	1
65	PAOZZ	93781	73069	..COIL ASSEMBLY	1

END OF FIGURE

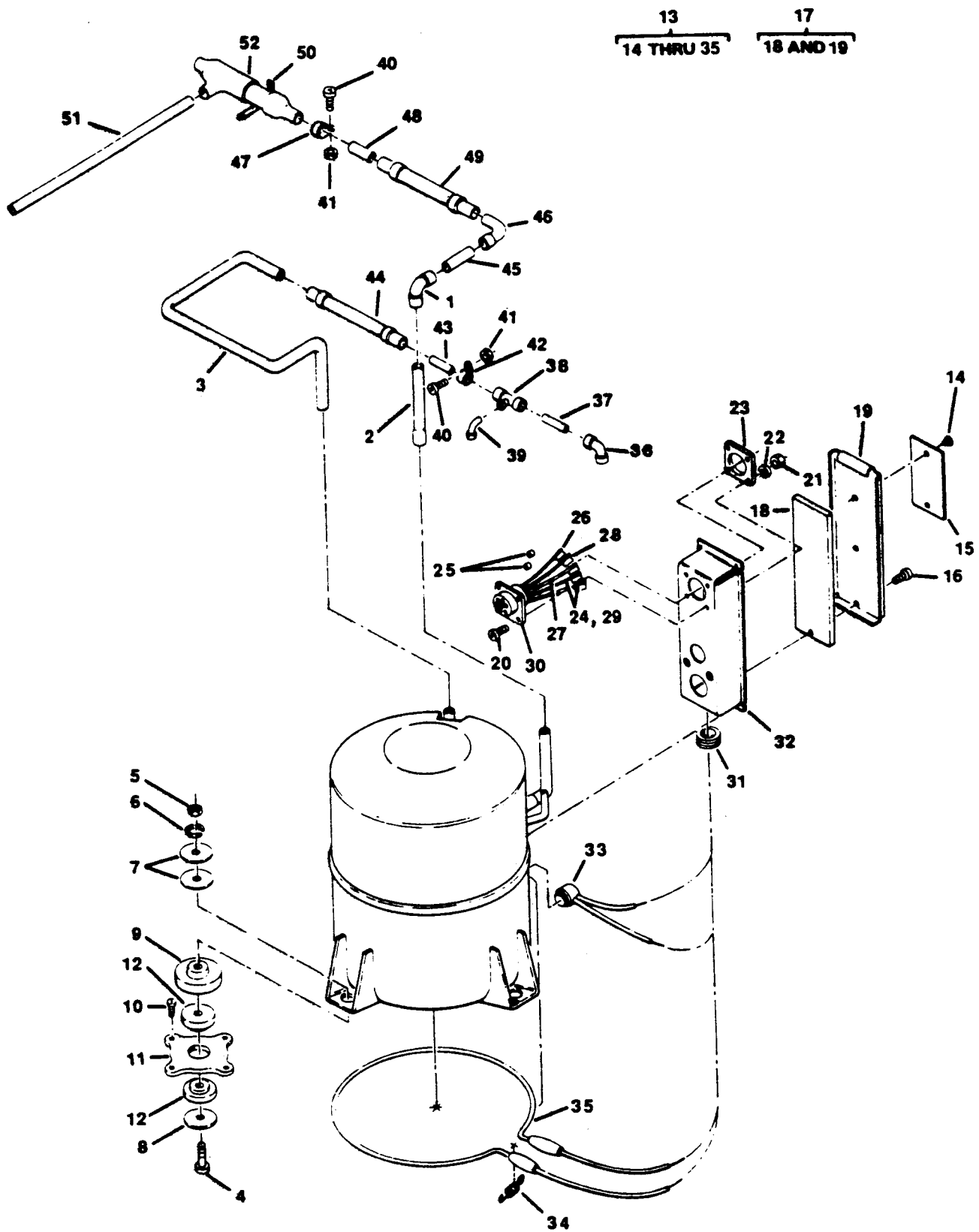

4773 022

Figure 22. Compressor Assembly.

SECTION II

TM 5-4120-379-24P

(1) ITEM NO	(2) SMR CODE	(3) FSCM	(4) PART NUMBER	(5) DESCRIPTION AND USABLE ON CODES(UOC)	(6) QTY
GROUP 07 REFRIGERATION SYSTEM					
FIG. 22 COMPRESSOR ASSEMBLY					
1	PAFZZ	96906	MS35917-5	ELBOW, TUBE	1
2	MFFZZ	97403	13222E9160/192	SMLS COPPER TUBE MAKE FROM METALLIC TUBE, P/N ASTMB280X 5/8 OD.....	1
3	MFFZZ	97403	13222E9160/86	SMLS COPPER TUBE MAKE FROM METALLIC TUBE, P/N ASTM-B280X.500OD.....	1
4	PAFZZ	96906	MS16998-48	SCREW, CAP, SOCKET HE.....	4
5	PAFZZ	96906	MS21045-4	NUT, SELF-LOCKING, HE	4
6	PAOZZ	96906	MS35340-45	WASHER, LOCK	4
7	PAFZZ	96906	MS27183-10	WASHER, FLAT.....	8
8	PAFZZ	88044	AN970-5	WASHER, FLAT.....	8
9	XBFZZ	97403	13221E9314	BUSHING.....	4
10	PAFZZ	96906	MS35206-244	SCREW, MACHINE	16
11	XBFZZ	97403	13226E6014	PLATE, MOUNTING	4
12	PAFZZ	97403	13221E9315-2	BUSHING.....	4
13	PAFFH	97403	13211E3793-4	COMPRESSOR UNIT, REF.....	1
14	XBFZZ	96906	MS20470AD2-4	..RIVET, SOLID	2
15	XBFZZ	10855	76HC231-1033-34	..NAME PLATE	1
16	PAFZZ	96906	MS51861-25	..SCREW, TAPPING, THREA.....	1
17	XBFFF	10855	1RG4076C	..COVER ASSY	1
18	PAFZZ	10855	7RG5164B	..GASKET	1
19	XAFZZ	10855	2RG5076C	..COVER ASSY	1
20	PAFZZ	96906	MS35206-217	..SCREW, MACHINE PART OF KIT P/N 1RG4254D.....	4
21	PAFZZ	96906	MS35649-242	..NUT, PLAIN, HEXAGON PART OF KIT P/N 1RG4254D.....	4
22	PAFZZ	96906	MS35338-39	..WASHER, LOCK PART OF KIT P/N 1RG4254D.....	4
23	PAFZZ	96906	MS51007-7	..GASKET PART OF KIT P/N 1RG4254D.....	1
24	KFFZZ	10855	7RG5323B	..SLEEVE, (INT THERMOSTAT) PART OF KIT P/N 1RG4254D.....	2
25	KFFZZ	10855	7RG5322B	..SLEEVE, (POWER & HEATER) PART OF KIT P/N 1RG4254D.....	5
26	KFFZZ	10855	99WJ0351KC300712	..LEAD, (COMMON) PART OF KIT P/N 1RG4254D.....	1
27	KFFZZ	10855	99WH0351KC300812	..LEAD, (RUN) PART OF KIT P/N 1RG4254D.....	1
28	KFFZZ	10855	99WA0351KC300812	..LEAD (START) PART OF KIT P/N 1RG4254D.....	1
29	KFFZZ	10855	99WD0354TC200516	..LEAD (INT. THERMO) PART OF KIT P/N 1RG4254D.....	2
30	PAFZA	96906	MS3452W20-15P	..CONNECTOR, RECEPTACL PART OF KIT P/N 1RG4254D.....	1
31	PAFZZ	96906	MS35489-23	..GROMMET, NONMETALLIC.....	1
32	XBFZZ	10855	2RG5222C	..TERMINAL BOX.....	1
33	XDFZZ	14859	20640L15-88-135	..SWITCH, THERMOSTATIC.....	1
34	XDFZZ	10855	2RA5094A	..SPRING, HELICAL, EXTE	1
35	PAFZZ	87358	SW1230-21	..HEATING ELEMENT, ELE	1
36	PAFZZ	96906	MS35917-4	ELBOW, TUBE	1

SECTION II

TM 5-4120-379-24P

(1) ITEM NO	(2) SMR CODE	(3) FSCM	(4) PART NUMBER	(5) DESCRIPTION AND USABLE ON CODES(UOC)	(6) QTY
37	MFFZZ	97403	13222E9160/191	SMLS COPPER TUBE MAKE FROM METALLIC TUBE, P/N ASTM-B280X.500OD.....	1
38	PAFZZ	97403	13211E4043-12	TEE, TUBE.....	1
39	PAFZZ	96906	MS35928-2	ELBOW, TUBE	1
40	PAOZZ	96906	MS35207-264	SCREW, MACHINE	2
41	PAOZZ	96906	MS21044N3	NUT, SELF-LOCKING, HE	2
42	PAOZZ	96906	MS21919WDG8	CLAMP, LOOP	1
43	MFFZZ	97403	13222E9160/189	SMLS COPPER TUBE MAKE FROM METALLIC TUBE, P/N ASTM-B280X.500OD.....	1
44	PAFZZ	97403	13216E6167-1	HOSE ASSEMBLY, METAL.....	1
45	MFFZZ	97403	13222E9160/103	SMLS COPPER TUBE MAKE FROM METALLIC TUBE, P/N ASTMB280X 5/8 OD.....	1
46	PAFZZ	96906	MS35928-5	ELBOW-TUBE.....	1
47	PAOZZ	96906	MS21919WDG10	CLAMP, LOOP	1
48	MFFZZ	97403	13222E9160/88	SMLS COPPER TUBE MAKE FROM METALLIC TUBE, P/N ASTMB280X 5/8 OD.....	1
49	PAFZZ	97403	13216E6167-2	HOSE ASSEMBLY, METAL.....	1
50	PAOZZ	96906	MS3367-3-9	STRAP, TIEDOWN, ELECT.....	5
51	MFFZZ	97403	13222E9160/84	SMLS COPPER TUBE MAKE FROM METALLIC TUBE, P/N ASTMB280X 5/8 OD.....	1
52	XBFZZ	97403	13216E6166	BULB WELL, AIR CONDI.....	1
	PAFFF	10855	1RG4254D	.WIRE KIT, COMPRESSOR.....	1
				CONNECTOR, RECEPTACL (1) 22-30	
				GASKET (1) 22-23	
				LEAD (1) 22-27	
				LEAD (1) 22-28	
				LEAD (2) 22-29	
				LEAD, (1) 22-26	
				NUT, PLAIN, HEXAGON (4) 22-21	
				SCREW, MACHINE (4) 22-20	
				SLEEVE (5) 22-25	
				SLEEVE, (2) 22-24	
				WASHER, LOCK (4) 22-22	

END OF FIGURE

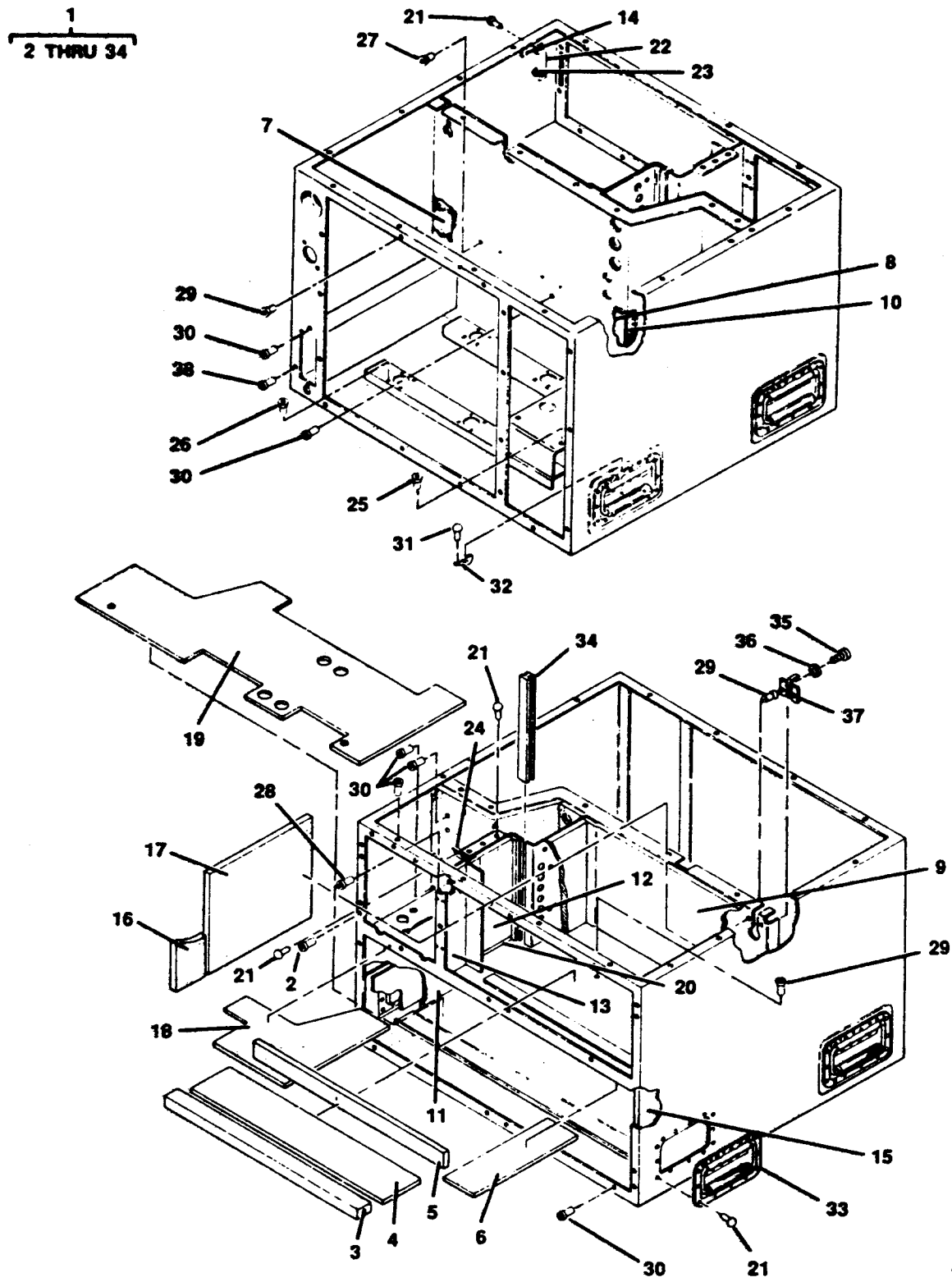

4773-023

Figure 23. Housing.

SECTION II

TM 5-4120-379-24P

(1) ITEM NO	(2) SMR CODE	(3) FSCM	(4) PART NUMBER	(5) DESCRIPTION AND USABLE ON CODES(UOC)	(6) QTY
GROUP 08 HOUSING					
FIG. 23 HOUSING					
1	XBHHH	97403	13222E9141-1	HOUSING	1
2	PAFZZ	96906	MS27130-S32K	.NUT, PLAIN, BLIND RIV FLAT HEAD.....	1
3	MFFZZ	97403	13222E9141/59	.INSULATION SHEET MAKE FROM INSULATION BOARD, P/N MIL-I- 14511X.500 IN. THK	1
4	MFFZZ	97403	13222E9141/58	.INSULATION SHEET MAKE FROM INSULATION BOARD, P/N MIL-I- 14511X.250 IN THK	1
5	MFFZZ	97403	13222E9141/28	.RUBBER, CELLULAR MAKE FROM RUBBER..... SHEET, P/N MILR6130TYPE2GRADEASOFT.....	1
6	MFFZZ	97403	13222E9141/57	.FOAM, ACOUSTIC MAKE FROM ACOUSTIC..... INSULATION, P/N KUA-50X. 50THK	1
7	MFFZZ	97403	13222E9141/56	.FOAM, ACOUSTIC MAKE FROM ACOUSTIC..... INSULATION, P/N KUA-50. 50THK.....	1
8	MFFZZ	97403	13222E9141/50	.FOAM, ACOUSTIC MAKE FROM ACOUSTIC..... INSULATION, P/N KUA-50X. 50THK	1
9	MFFZZ	97403	13222E9141/49	.FOAM, ACOUSTIC MAKE FROM ACOUSTIC..... INSULATION, P/N KUA-50X. 50THK	1
10	MFFZZ	97403	13222E9141/48	.FOAM ACOUSTIC MAKE FROM ACOUSTIC..... INSULATION, P/N KUA-50. X50 THK	1
11	MFFZZ	97403	13222E9141/47	.FOAM, ACOUSTIC MAKE FROM ACOUSTIC..... INSULATION, P/N KUA-50X. 50THK	1
12	MFFZZ	97403	13222E9141/46	.PLASTIC FOAM MAKE FROM ACOUSTIC..... SHEET, P/N MIL-P-15280	1
13	MFFZZ	97403	13222E9141/45	.PLASTIC FOAM, MAKE FROM INSULATION..... SHEET, P/N MIL-I-P15280	1
14	MFFZZ	97403	13222E9141/43	.FOAM, ACOUSTIC MAKE FROM ACOUSTIC..... INSULATION, P/N KUA-50X. 50THK	1
15	MFFZZ	97403	13222E9141/42	.FOAM, ACOUSTIC MAKE FROM ACOUSTIC..... INSULATION, P/N KUA-50X. 50THK	1
16	MFFZZ	97403	13222E9141/41	.PLASTIC, FOAM MAKE FROM INSULATION..... INSULATION, P/N KUA-50X. 50THK	1
17	MFFZZ	97403	13222E9141/40	.PLASTIC FOAM MAKE FROM ACOUSTIC..... SHEET, P/N MIL-I-P15280.....	1
18	MFFZZ	97403	13222E9141/39	.FOAM, ACOUSTIC MAKE FROM ACOUSTIC..... INSULATION, P/N KUA-50X. 50THK	1
19	MFFZZ	97403	13222E9141/38	.FOAM, ACOUSTIC MAKE FROM ACOUSTIC..... INSULATION, P/N KUA-50X. 50THK	1
20	MFFZZ	97403	13222E9141/25	.RUBBER, CELLULAR MAKE FROM RUBBER..... SHEET, P/N MILR6130TYPE2GRADEASOFT.....	1
21	PAFZZ	97403	13214E3789-7	.RIVET, BLIND	155
22	XBFZZ	97403	13222E9141/36	.BRACKET.....	1
23	PAFZZ	97403	AN960D10	.WASHER, FLAT	1
24	XBFZZ	97403	13222E9141/6	.BRACKET.....	1
25	PAFZZ	80205	NAS1330H4K151L	.NUT, SELF-LOCKING, BL.....	4
26	PAFZZ	80205	NAS1330H08K161L	.NUT, SELF-LOCKING, BL COUNTER SUNK HEAD.....	16
27	PAFZZ	80205	NAS1330H06K106L	.NUT, SELF-LOCKING, BL.....	4

SECTION II

TM 5-4120-379-24P

(1) ITEM NO	(2) SMR CODE	(3) FSCM	(4) PART NUMBER	(5) DESCRIPTION AND USABLE ON CODES(UOC)	(6) QTY
28	XDFZZ	96906	MS27130-S8K	.NUT, PLAIN, BLIND RIV	2
29	XBFZZ	96906	MS27130-S93K	.NUT, PLAIN, BLIND RIV	20
30	PAFZZ	96906	MS27130-S14K	.NUT, PLAIN, BLIND RIV	66
31	PAFZZ	97403	13214E3791-7	.RIVET, BLIND	8
32	PAFZZ	96906	MS21078-6	.NUT, SELF-LOCKING, PL.....	4
33	PAFZZ	74284	SK-M-T300	.HANDLE, BAIL	4
34	PAOZZ	97403	13216E6122-2	.SEAL, NONMETALLIC SP	1
35	PAOZZ	96906	MS35206-246	SCREW, MACHINE	2
36	PAOZZ	96906	MS35338-42	WASHER, LOCK	2
37	XBFZZ	97403	13216E6226	PLATE LOCKING	1
38	PAFZZ	96906	MS27980-14N	STUD, SNAP FASTENER SNAP, STYL 2..... (REG WIRE SPRING CLAMP TYPE).....	2

END OF FIGURE

SECTION II

TM 5-4120-379-24P

(1) ITEM NO	(2) SMR CODE	(3) FSCM	(4) PART NUMBER	(5) DESCRIPTION AND USABLE ON CODES(UOC)	(6) QTY
				GROUP 09 BULK MATERIALS	
				FIG. BULK	
1	PAOZZ	81349	MIL-C-20696, TYPE 2, CLASS3	CLOTH, COATED.....	V
2	PAOZZ	81346	ASTMD922GRADEBCL EARX.500	INSULATION SLEEVING	V
3	PAOZZ	31780	KUA-50X. 50THK	INSULATION, ACOUSTIC.....	V
4	PAOZZ	81349	MIL-I-14511.250I N. THK	INSULATION BLOCK, TH	V
5	PAOZZ	81349	MIL-I-14511.250I N. THK	INSULATION BOARD, TH.....	V
6	PAOZZ	81349	MIL-P-15280	INSULATION SHEET, TH.....	V
7	PAOZZ	81349	M23053/5-104-9	INSULATION SLEEVING	V
8	PAOZZ	81349	M23053/5-105-9	INSULATION SLEEVING	V
9	PAOZZ	81349	M23053/5-106-7	INSULATION SLEEVING	V
10	PAOZZ	81349	M23053/5-106-9	INSULATION SLEEVING	V
11	PAOZZ	81343	AMS3570X.250THK	PLASTIC SHEET.....	V
12	PAOZZ	81343	AMS3570X.500THK	PLASTIC SHEET.....	V
13	PAOZZ	81343	AMS3570X.125	PLASTIC SHEET.....	V
14	PAOZZ	81349	MILR6130TYPE2GRA DEASOFT	RUBBER SHEET, CELLUL.....	V
15	PAOZZ	80244	MIL-T-22085 TP2	TAPE ,PRESSURE SENS.....	V
16	PAFZZ	81346	ASTM-B75X.156OD	TUBE, METALLIC.....	V
17	PAFZZ	81346	ASTM-B280X.250OD	TUBE, METALLIC.....	V
18	PAFZZ	81346	ASTM-B280X.375OD	TUBE, METALLIC.....	V
19	PAFZZ	81346	ASTM-B280X.500OD	TUBE, METALLIC.....	V
20	PAFZZ	81346	ASTMB280 5/8 OD	TUBE, METALLIC.....	V
21	PAOZZ	81349	MILW27265	WEBBING, TEXTILE.....	V
22	PAOZZ	81348	RRW360TYPE1CLASS 1	WIRE FABRIC	V
23	PAOZZ	81349	M5086/1-12-9	WIRE, ELECTRICAL.....	V
24	PAOZZ	81349	M5086/1-16-9	WIRE, ELECTRICAL.....	V
25	PAOZZ	81349	M5086/1-20-9	WIRE, ELECTRICAL.....	V

END OF FIGURE

BULK-1

SECTION III. SPECIAL TOOLS LIST

(Not Applicable)

CROSS-REFERENCE INDEXES

NATIONAL STOCK NUMBER INDEX					
STOCK NUMBER	FIG.	ITEM	STOCK NUMBER	FIG.	ITEM
5945-00-007-7669	9	24	5310-00-089-0013	15	23
5310-00-014-5850	5	7		19	10
	19	8		21	17
4730-00-022-1334	19	4	5910-00-099-0541	11	14
	21	2	5320-00-117-6828	17	7
5310-00-045-3299	2	2	5961-00-132-2469	11	13
	3	28	5935-00-137-4256	8	45
	4	2	5310-00-138-0104	13	7
	5	6		13	11
	6	4		13	25
	6	16		13	29
	8	2		18	9
	9	2	4130-00-139-3378	22	13
	9	18	5940-00-143-4774	15	6
	11	8		15	10
	12	21		15	14
	15	28	5940-00-143-4775	10	15
	19	7		12	10
	20	8	5940-00-143-4780	8	33
	21	21		10	10
	23	36		10	14
5310-00-045-4007	9	26		15	3
	15	19	5940-00-143-4794	10	13
	20	2	5940-00-150-4682	8	35
5305-00-051-2355	21	35	5310-00-167-0767	22	8
5355-00-051-9146	8	8	4730-00-173-1745	21	12
5310-00-061-7325	22	5	5310-00-177-7629	21	23
5305-00-063-3503	8	51	9905-00-183-6662	1	6
	15	21	5325-00-185-0004	21	43
	18	5	5325-00-185-0012	8	9
	21	15	4130-00-185-6811	5	1
5310-00-068-0054	6	9	4730-00-189-2737	17	2
5305-00-068-0505	17	10		20	11
5306-00-068-0514	16	7		21	26
4820-00-073-8405	20	17	4820-00-189-4840	21	39
5975-00-074-2072	8	55	4820-00-189-4843	19	15
	10	25	5930-00-190-8729	20	3
	11	5	5930-00-190-8730	20	4
	12	2	4710-00-203-3171	BULK	17
	15	1	5306-00-225-9088	16	3
	19	14	5306-00-225-9093	13	37
5330-00-079-7840	12	35	5335-00-231-1261	BULK	22
4310-00-081-5399	21	30	5925-00-236-2349	8	26
5310-00-081-8087	6	20	4810-00-236-9059	21	59
	8	23	5640-00-237-4780	BULK	6
	9	6	5325-00-248-6694	4	7
5970-00-082-3942	BULK	8		23	38
5970-00-088-2975	BULK	7	5310-00-253-3192	8	49
5305-00-088-8996	6	2	5305-00-253-5617	6	23
	21	44	4730-00-254-6449	19	5

CROSS-REFERENCE INDEXES

NATIONAL STOCK NUMBER INDEX					
STOCK NUMBER	FIG.	ITEM	STOCK NUMBER	FIG.	ITEM
4730-00-254-6449	22	36	5935-00-482-2393	12	9
4730-00-254-6450	22	1	4720-00-482-5691	22	44
4730-00-257-2163	19	34	4720-00-482-5692	22	49
	20	20	5930-00-482-5774	8	25
	21	32	4130-00-482-8081	2	4
4730-00-263-6460	19	30	4820-00-482-8087	19	42
5325-00-263-6632	21	47	5320-00-490-2238	23	21
	21	60	4810-00-493-1844	21	51
5305-00-269-2807	1	10		21	64
5325-00-276-4946	2	7	5330-00-508-0753	10	3
5325-00-276-4953	2	6	5310-00-539-6321	23	25
5325-00-276-6051	13	39	5310-00-543-2410	12	34
5325-00-276-6343	22	31	5310-00-543-5060	22	22
4710-00-277-4508	BULK	20	5945-00-549-6348	9	30
4710-00-277-5529	BULK	19	5355-00-556-0145	8	10
5325-00-285-8363	15	17	5940-00-557-1629	8	18
5325-00-286-6047	8	5		8	36
5340-00-286-9427	12	31		10	12
	20	10	5310-00-559-0070	8	53
5340-00-290-4480	13	43	5935-00-565-9503	12	6
5340-00-291-5322	6	6	5310-00-566-9504	1	11
5340-00-291-5323	13	35	6145-00-578-7517	BULK	24
	19	43	6145-00-578-7519	BULK	25
	20	23	6145-00-578-7521	BULK	23
5340-00-291-5347	22	42	5320-00-582-3494	1	1
5340-00-291-5353	8	30	5310-00-582-5965	10	2
9330-00-300-1531	BULK	11		12	27
5930-00-357-6090	15	20	5340-00-582-7256	14	13
5340-00-379-5634	17	18	5340-00-584-6556	9	15
5330-00-405-4096	23	34		22	47
5925-00-406-9653	9	35	5340-00-598-0146	8	3
5320-00-416-9253	23	31		19	36
4540-00-432-1552	15	26	5310-00-616-2589	15	34
5940-00-432-2660	8	34	3120-00-709-5459	17	16
	10	18	4730-00-722-2381	20	18
5305-00-432-4164	22	16	5305-00-724-5812	13	14
5975-00-451-5001	12	1		13	16
	19	13	5975-00-727-5153	21	48
	22	50		21	61
5305-00-460-4589	8	46	4730-00-727-9627	7	1
4730-00-471-5663	21	3	5310-00-728-5521	23	32
4130-00-478-5713	6	7	5340-00-734-5525	4	19
5935-00-482-2384	10	7	5310-00-765-3197	6	17
DELETED				9	14
5935-00-482-2389	21	50		9	19
	21	63		12	30
DELETED				13	2
5935-00-482-2390	10	9		15	29
5935-00-482-2391	10	6		20	9
5935-00-482-2392	10	8	4730-00-782-5138	22	39

CROSS-REFERENCE INDEXES

NATIONAL STOCK NUMBER INDEX					
STOCK NUMBER	FIG.	ITEM	STOCK NUMBER	FIG.	ITEM
5640-00-785-7888	BULK	5	5940-00-926-0085	15	7
5325-00-795-0719	16	6		15	11
5340-00-808-3549	23	33		15	15
5305-00-808-7832	9	4	6680-00-929-6667	21	27
5310-00-809-4058	12	28	5320-00-932-1972	3	30
	16	8		21	6
	17	4	5310-00-934-9739	12	33
	22	7		22	21
5310-00-809-8544	8	54	5310-00-934-9757	6	3
5310-00-811-3494	9	13		8	52
	9	32		9	17
5310-00-811-6419	9	9		12	20
5940-00-813-0698	10	11	5975-00-936-7377	14	17
	11	3		16	22
5970-00-814-2878	BULK	10	4730-00-940-7940	19	25
4730-00-815-5664	19	27	5940-00-948-9686	8	17
4730-00-815-5678	19	19		8	38
5310-00-821-2366	2	3		10	17
4730-00-821-9184	22	38		11	2
4730-00-822-1274	21	41	5310-00-950-1310	9	8
	21	55	5305-00-952-0759	10	1
4730-00-822-1277	19	20	5305-00-957-7086	13	36
5330-00-836-4355	22	23	5305-00-957-7817	4	21
4730-00-837-0685	21	4	5305-00-957-7819	13	19
5305-00-837-3343	8	22	5305-00-957-7820	8	29
	9	20	5305-00-957-7821	9	31
4730-00-839-6380	19	16		21	57
	22	46	5305-00-958-6373	3	1
5310-00-851-0913	23	23		18	4
5305-00-851-2287	8	11		21	1
5310-00-855-1205	4	11	5310-00-959-4679	22	6
5305-00-857-6822	9	12	5305-00-959-4743	8	6
5305-00-865-3895	8	13	5305-00-965-5879	6	10
5320-00-874-4477	9	42	5305-00-965-5882	9	16
	13	6	5305-00-978-9348	20	1
	13	10	5310-00-982-6580	4	15
	13	24	5305-00-983-6665	22	4
	13	30	5305-00-983-6730	9	7
	18	7	5970-00-983-7894	BULK	9
5310-00-877-5797	6	8	5310-00-983-8483	8	14
	22	41		8	24
5310-00-889-2549	13	34		9	5
	21	36	5305-00-984-4989	9	25
5305-00-889-2999	12	32	5305-00-984-4993	11	12
	22	20		15	18
5305-00-889-3000	13	4	5305-00-984-6191	6	1
5310-00-917-6365	9	29		6	19
5310-00-917-8592	6	13		17	12
5940-00-926-0085	8	37		18	1
	10	16	5305-00-984-6192	13	1

CROSS-REFERENCE INDEXES

NATIONAL STOCK NUMBER INDEX					
STOCK NUMBER	FIG.	ITEM	STOCK NUMBER	FIG.	ITEM
5305-00-984-6192	22	10	8305-01-052-9381	BULK	1
5305-00-984-6193	4	8	5340-01-058-4465	22	12
	8	1	5310-01-083-7192	18	10
	9	28	5935-01-089-0663	12	14
	13	33	5935-01-089-0664	12	15
5305-00-984-6194	3	27	4730-01-092-3835	20	13
	4	1	4730-01-093-2799	19	24
	5	5	8110-01-104-5181	8	32
	6	15	4730-01-105-9611	19	11
	9	1	3120-01-124-7745	6	26
	11	7		6	29
	12	29	4730-01-128-3762	7	5
	15	27	5950-01-136-2195	11	11
	19	6	3120-01-138-2196	16	31
	23	35	4130-01-143-4854	22	35
5305-00-984-6195	2	1	5935-01-146-4091	10	5
	12	19		12	4
	20	7	4130-01-150-3084	8	4
5305-00-984-6197	19	39	4130-01-151-1687	21	52
5305-00-984-6198	19	35		21	65
5305-00-984-6200	21	20	6105-01-153-2301	14	1
5305-00-984-6221	13	17	6105-01-153-2302	16	10
4730-00-985-4139	7	6	4140-01-158-0406	13	13
5305-00-989-7435	22	40	4140-01-158-0407	18	3
5310-00-997-1888	17	3	6105-01-158-4658	16	18
5945-00-997-9335	9	27	4130-01-158-7028	21	10
8305-01-003-4461	BULK	21	6105-01-158-7033	16	16
5325-01-005-2361	15	30	4140-01-158-9310	13	15
5325-01-005-4098	20	6	3040-01-159-5836	16	17
9330-01-020-6695	BULK	12	5305-01-160-9670	14	2
5310-01-024-8493	13	22	5305-01-160-9671	16	11
	13	28	3110-01-160-9672	16	14
	23	27	5330-01-160-9872	22	18
4130-01-028-6816	4	26	5360-01-161-2260	14	4
4130-01-028-6817	4	27	5360-01-161-2261	16	13
5310-01-034-6635	23	2	5310-01-162-0413	13	38
5910-01-034-9282	11	15		16	4
5935-01-035-5139	1	17	5340-01-162-9927	6	21
	12	5	3110-01-164-2296	14	5
5310-01-036-0908	3	2		14	10
	3	25	3040-01-165-7003	17	6
	23	30	5975-01-167-5797	16	21
4730-01-037-4919	20	16	5970-01-169-9033	BULK	2
4720-01-038-2334	1	13	5640-01-172-9686	BULK	3
5310-01-042-2791	9	44	5305-01-175-0406	14	21
	15	24	5935-01-175-8419	9	11
5340-01-042-5759	1	14		12	37
4820-01-044-7098	20	14	5935-01-177-9556	1	16
5310-01-047-9470	23	26	5935-01-189-3220	16	24
5935-01-050-6586	14	19	4130-01-199-1219	4	9
5935-01-050-6586	16	33			

CROSS-REFERENCE INDEXES

STOCK NUMBER	FIG.	NATIONAL STOCK NUMBER INDEX		FIG.	ITEM
		ITEM	STOCK NUMBER		
5930-01-207-8336	8	21			
5340-01-209-7049	16	20			
5305-01-210-2311	16	2			
5935-01-213-6433	22	30			
5310-01-214-8503	6	12			
9330-01-253-8759	BULK	13			

CROSS-REFERENCE INDEXES

FSCM	PART NUMBER	PART NUMBER INDEX		FIG.	ITEM
			STOCK NUMBER		
81343	AMS3570X.125		9330-01-253-8759	BULK	13
81343	AMS3570X.250THK		9330-00-300-1531	BULK	11
81343	AMS3570X.500THK		9330-01-020-6695	BULK	12
88044	AN960D10		5310-00-851-0913	23	23
88044	AN970-5		5310-00-167-0767	22	8
81346	ASTM-B280X.250OD		4710-00-203-3171	BULK	17
81346	ASTM-B280X.375OD			BULK	18
81346	ASTM-B280X.500OD		4710-00-277-5529	BULK	19
81346	ASTM-B75X.156OD			BULK	16
81346	ASTMB280 5/8 OD		4710-00-277-4508	BULK	20
81346	ASTMD922GRADEBCL EARX.500		5970-01-169-9033	BULK	2
62199	A001-31-0002			14	14
62199	A001-31-0122			14	16
62199	A001-32-0002-16			14	22
62199	A001-32-0020-01			14	18
62199	A001-32-0026-03			14	20
62199	B0001-33-0014-01			14	15
64731	B001-07-0002-09			16	15
62199	B001-07-0002-12			14	11
62199	B001-07-0002-13			14	6
64731	B001-07-008-03		3110-01-160-9672	16	14
64731	B001-33-0007-07		5360-01-161-2260	14	4
64731	B001-33-0007-08		5360-01-161-2261	16	13
64731	B001-33-0020-01		5340-01-209-7049	16	20
64731	B001-33-0028-14		5305-01-160-9671	16	11
64731	B001-33-0028-26		5305-01-160-9670	14	2
62199	B001-33-0034-12		5305-01-175-0406	14	21
97403	B13216E6199-1			8	47
62199	B184-26-0017			14	7
64731	B700-13-0004-01		6105-01-158-4658	16	18
64731	B700-23-0006		6105-01-158-7033	16	16
64731	B700-26-0015		3040-01-159-5836	16	17
64731	C001-07-0019-46		3110-01-164-2296	14	5
				14	10
62199	C184-04-0015			14	12
62199	C184-05-0028			14	3
64731	C700-04-0008-01			16	19
64731	C700-05-0017-01			16	12
62199	D184-13-0005-05			14	9
62199	D184-23-0015-07			14	8
31780	KUA-50X.50THK		5640-01-172-9686	BULK	3
67431	M-4720-50			16	25
04713	MDA806		5961-00-132-2469	11	13
81349	MIL-C-20696, TYPE 2, CLASS3		8305-01-052-9381	BULK	1
81349	MIL-G-16491TYPEI CLASS 3			2	5
81349	MIL-I-14511.250I N. THK			BULK	4
81349	MIL-I-14511.500I N. THK		5640-00-785-7888	BULK	3

CROSS-REFERENCE INDEXES

FSCM	PART NUMBER	PART NUMBER INDEX		FIG.	ITEM
			STOCK NUMBER		
81349	MIL-P-15280		5640-00-237-4780	BULK	6
80244	MIL-T-22085 TP2			BULK	15
81349	MILR6130TYPE2GRA DEASOFT			BULK	14
81349	MILW27265		8305-01-003-4461	BULK	21
96906	MS122118		5340-00-734-5525	4	19
96906	MS124735		5340-00-290-4480	13	43
96906	MS16535-5			4	13
96906	MS16997-20		5305-00-978-9348	20	1
96906	MS16998-48		5305-00-983-6665	22	4
96906	MS20470AD2-4			22	14
96906	MS20470AD4-6		5320-00-117-6828	17	7
96906	MS21042-04		5310-00-811-6419	9	9
96906	MS21044-N06		5310-00-081-8087	6	20
96906	MS21044N06		5310-00-081-8087	8	23
				9	6
96906	MS21044N08		5310-00-811-3494	9	13
				9	32
96906	MS21044N3		5310-00-877-5797	6	8
				22	41
96906	MS21045-08		5310-00-889-2549	13	34
				21	36
96906	MS21045-4		5310-00-061-7325	22	5
96906	MS21078-6		5310-00-728-5521	23	32
96906	MS21090-0621		5305-00-865-3895	8	13
96906	MS21093-0619		5305-00-460-4589	8	46
96906	MS21209C0820P		5340-00-379-5634	17	18
96906	MS21209F5-20		5340-00-582-7256	14	13
96906	MS21318-23		5305-00-253-5617	6	23
96906	MS21919WDG10		5340-00-584-6556	9	15
				22	47
96906	MS21919WDG12		5340-00-286-9427	12	31
				20	10
96906	MS21919WDG2		5340-00-291-5353	8	30
96906	MS21919WDG20			19	40
96906	MS21919WDG3		5340-00-291-5322	6	6
96906	MS21919WDG4		5340-00-291-5323	13	35
				19	43
				20	23
96906	MS21919WDG6		5340-00-598-0146	8	3
				19	36
96906	MS21919WDG8		5340-00-291-5347	22	42
96906	MS24192-D1		5945-00-549-6348	9	30
96906	MS24693-S26		5305-00-957-7817	4	21
96906	MS24693-S273		5305-00-957-7086	13	36
96906	MS24693-S275		5305-00-965-5879	6	10
96906	MS24693-S28		5305-00-837-3343	8	22
				9	20
96906	MS24693-S29		5305-00-808-7832	9	4
96906	MS24693-S30		5305-00-957-7819	13	19
96906	MS24693-S31		5305-00-957-7820	8	29

CROSS-REFERENCE INDEXES

FSCM	PART NUMBER	PART NUMBER INDEX		FIG.	ITEM
			STOCK NUMBER		
96906	MS24693-S49		5305-00-857-6822	9	12
96906	MS24693-S5		5305-00-959-4743	8	6
96906	MS24693-S50		5305-00-063-5303	8	51
				15	21
				18	5
				21	15
96906	MS24693-S51		5305-00-958-6373	3	1
				18	4
				21	1
96906	MS24693-S52		5305-00-965-5882	9	16
96906	MS24693-S53		5305-00-088-8996	6	2
				21	44
96906	MS24693-S54		5305-00-957-7821	9	31
				21	57
96906	MS24693-S60		5305-00-051-2355	21	35
96906	MS25036-101		5940-00-813-0698	10	11
				11	3
96906	MS25036-108		5940-00-143-4780	8	33
				10	10
				10	14
				15	3
96906	MS25036-112		5940-00-143-4794	10	13
96906	MS25036-149		5940-00-557-1629	8	18
				8	36
				10	12
96906	MS25036-153		5940-00-143-4774	15	6
				15	10
				15	14
96906	MS25036-156		5940-00-143-4775	10	15
				12	10
96906	MS25042-16DA		5935-01-189-3220	16	24
96906	MS25043-18DA		5935-01-175-8419	9	11
				12	37
96906	MS25167P1B		5355-00-051-9146	8	8
96906	MS25251-12		5935-00-565-9503	12	6
96906	MS25251-16			21	49
				21	62
96906	MS27130-S14		5310-00-917-8592	6	13
96906	MS27130-S14K		5310-01-036-0908	3	2
				3	25
				23	30
96906	MS27130-S32K		5310-01-034-6635	23	2
96906	MS27130-S7K		5310-01-042-2791	9	44
				15	24
96906	MS27130-S8K			23	28
96906	MS27130-S93K			23	29
96906	MS27130-13K		5310-00-089-0013	15	23
				19	10
				21	17
96906	MS27130-17K		5310-00-177-7629	21	23
96906	MS27183-1		5310-00-982-6580	4	15

CROSS-REFERENCE INDEXES

FSCM	PART NUMBER	PART NUMBER INDEX		FIG.	ITEM
			STOCK NUMBER		
96906	MS27183-10		5310-00-809-4058	12	28
				16	8
				17	4
				22	7
96906	MS27183-4		5310-00-950-1310	9	8
96906	MS27183-41		5310-00-765-3197	6	17
				9	14
				9	19
				12	30
				13	2
				15	29
				20	9
96906	MS27183-42		5310-00-014-5850	5	7
				19	8
96906	MS27183-5		5310-00-983-8483	8	14
				8	24
				9	5
96906	MS27183-7		5310-00-809-8544	8	54
96906	MS27418-2B		5945-00-997-9335	9	27
96906	MS27980-1N		5325-00-276-4953	2	6
96906	MS27980-14N		5325-00-248-6694	4	7
				23	38
96906	MS27980-6N		5325-00-276-4946	2	7
96906	MS3106F16S-1P			16	23
96906	MS3367-1-9		5975-00-074-2072	8	55
				10	25
				11	5
				12	2
				15	1
				19	14
96906	MS3367-3-9		5975-00-451-5001	12	1
				19	13
				22	50
96906	MS3367-4-9		5975-00-727-5153	21	48
				21	61
96906	MS3420-8		5975-00-936-7377	14	17
				16	22
96906	MS3450W18-11P		5935-01-146-4091	10	5
				12	4
96906	MS3452W20-15P		5935-01-213-6433	22	30
96906	MS3456W16S-1P		5935-01-050-6586	14	19
				16	33
96906	MS3456W18-11S		5935-01-035-5139	1	17
				12	5
96906	MS3456W20-15P		5935-01-089-0663	12	14
96906	MS3456W20-15S		5935-01-089-0664	12	15
96906	MS35206-217		5305-00-889-2999	12	32
				22	20
96906	MS35206-218		5305-00-983-6730	9	7
96906	MS35206-229		5305-00-984-4989	9	25
96906	MS35206-230		5305-00-889-3000	13	4

CROSS-REFERENCE INDEXES

FSCM	PART NUMBER	PART NUMBER INDEX		FIG.	ITEM
			STOCK NUMBER		
96906	MS35206-233		5305-00-984-4993	11	12
				15	18
96906	MS35206-234		5305-00-984-6221	13	17
96906	MS35206-243		5305-00-984-6191	6	1
				6	19
				17	12
				18	1
96906	MS35206-244		5305-00-984-6192	13	1
				22	10
96906	MS35206-245		5305-00-984-6193	4	8
				8	1
				9	28
				13	33
96906	MS35206-246		5305-00-984-6194	3	27
				4	1
				5	5
				6	15
				9	1
				11	7
				12	29
				15	27
				19	6
				23	35
96906	MS35206-247		5305-00-984-6195	2	1
				12	19
				20	7
96906	MS35206-249		5305-00-984-6197	19	39
96906	MS35206-250		5305-00-984-6198	19	35
96906	MS35206-252		5305-00-984-6200	21	20
96906	MS35206-281			12	26
96906	MS35207-264		5305-00-989-7435	22	40
96906	MS35207-276		5305-00-952-0759	10	1
96906	MS35333-38		5310-00-559-0070	8	53
96906	MS35338-39		5310-00-543-5060	22	22
96906	MS35338-40		5310-00-543-2410	12	34
96906	MS35338-41		5310-00-045-4007	9	26
				15	19
				20	2
96906	MS35338-42		5310-00-045-3299	2	2
				3	28
				4	2
				5	6
				6	4
				6	16
				8	2
				9	2
				9	18
				11	8
				12	21
				15	28
				19	7

CROSS-REFERENCE INDEXES

FSCM	PART NUMBER	PART NUMBER INDEX		FIG.	ITEM
			STOCK NUMBER		
96906	MS35338-42		5310-00-045-3299	20	8
				21	21
				23	36
96906	MS35338-44		5310-00-582-5965	10	2
				12	27
96906	MS35340-45		5310-00-959-4679	22	6
96906	MS35489-1		5325-00-286-6047	8	5
96906	MS35489-101		5325-00-276-6051	13	39
96906	MS35489-23		5325-00-276-6343	22	31
96906	MS35489-35		5325-00-185-0012	8	9
96906	MS35489-40		5325-00-185-0004	21	43
96906	MS35489-43		5325-00-795-0719	16	6
96906	MS35489-45		5325-00-285-8363	15	17
96906	MS35489-49S			19	17
96906	MS35489-6		5325-00-263-6632	21	47
				21	60
96906	MS35649-2252		5310-00-997-1888	17	3
96906	MS35649-242		5310-00-934-9739	12	33
				22	21
96906	MS35649-282		5310-00-934-9757	6	3
				8	52
				9	17
				12	20
96906	MS35872-2		4730-00-189-2737	17	2
				20	11
				21	26
				21	4
96906	MS35917-3		4730-00-837-0685	19	5
96906	MS35917-4		4730-00-254-6449	22	36
				22	1
96906	MS35917-5		4730-00-254-6450	20	16
96906	MS35919-22		4730-01-037-4919	21	12
96906	MS35922-32		4730-00-173-1745	22	39
96906	MS35928-2		4730-00-782-5138	19	25
96906	MS35928-3		4730-00-940-7940	19	4
96906	MS35928-4		4730-00-022-1334	21	2
				19	16
96906	MS35928-5		4730-00-839-6380	22	46
				19	34
96906	MS35929-2		4730-00-257-2163	20	20
				21	32
				19	30
96906	MS35929-3		4730-00-263-6460	12	35
96906	MS51007-6		5330-00-079-7840	22	23
96906	MS51007-7		5330-00-836-4355	8	11
96906	MS51023-18		5305-00-851-2287	22	16
96906	MS51861-25		5305-00-432-4164	16	2
96906	MS51964-132		5305-01-210-2311	13	14
96906	MS51964-65		5305-00-724-5812	13	16
96906	MS52000-6		5330-00-508-0753	10	3
96906	MS75044-1		5310-00-068-0054	6	9

CROSS-REFERENCE INDEXES

FSCM	PART NUMBER	PART NUMBER INDEX		FIG.	ITEM
			STOCK NUMBER		
96906	MS90724-29		5310-00-917-6365	9	29
96906	MS90726-33		5306-00-225-9088	16	3
96906	MS90726-38		5306-00-225-9093	13	37
96906	MS90726-5		5305-00-068-0505	17	10
96906	MS90726-64		5305-00-269-2807	1	10
96906	MS90727-7		5306-00-068-0514	16	7
96906	MS91528-1K2B		5355-00-556-0145	8	10
81349	M23053/5-104-9		5970-00-088-2975	BULK	7
81349	M23053/5-105-9		5970-00-082-3942	BULK	8
81349	M23053/5-106-7		5970-00-983-7894	BULK	9
81349	M23053/5-106-9		5970-00-814-2878	BULK	10
81349	M39014/05-2261		5910-00-099-0541	11	14
81349	M5086/1-12-9		6145-00-578-7521	BULK	23
81349	M5086/1-16-9		6145-00-578-7517	BULK	24
81349	M5086/1-20-9		6145-00-578-7519	BULK	25
81348	M85049/52-1-18W		5935-01-177-9556	1	16
80205	NAS1329H06K75L			13	23
				13	31
80205	NAS1329H08K75L			18	8
80205	NAS1330H06K106L		5310-01-024-8493	13	22
				13	28
				23	27
80205	NAS1330H08K161L		5310-01-047-9470	23	26
80205	NAS1330H4K151L		5310-00-539-6321	23	25
80205	NAS1330S04K81		5310-00-253-3192	8	49
80205	NAS1330S08K106		5310-00-616-2589	15	34
81348	RRW360TYPE1CLASS1		5335-00-231-1261	BULK	22
98996	RV200-4-4		5320-00-582-3494	1	1
74284	SK-M-T300		5340-00-808-3549	23	33
87358	SW1230-21		4130-01-143-4854	22	35
81348	WW-C-440		4730-00-727-9627	7	1
81348	WW-P-471ACAAAA		4730-00-985-4139	7	6
41947	W2716		4730-00-471-5663	21	3
64731	01-006189-016			16	29
64731	01-006424-009			16	30
64731	01-006715-001			16	35
64731	01-010999-203		3120-01-138-2196	16	31
64731	01-016000-000			16	32
64731	02-009264-005			16	26
64731	02-015982-000			16	27
64731	02-016010-000			16	28
10855	1RG4076C			22	17
10855	1RG4254D			22	
51913	101386			1	9
97403	13211E3793-4		4130-00-139-3378	22	13
97403	13211E3799-1		4730-00-822-1274	21	41
				21	55
97403	13211E3799-5		4730-00-822-1277	19	20
97403	13211E4043-12		4730-00-821-9184	22	38
97403	13211E4043-22		4730-00-815-5678	19	19
97403	13211E4043-26		4730-01-093-2799	19	24

CROSS-REFERENCE INDEXES

FSCM	PART NUMBER	PART NUMBER INDEX		FIG.	ITEM
			STOCK NUMBER		
97403	13211E4043-7		4730-00-815-5664	19	27
97403	13211E8369		4820-00-073-8405	20	17
97403	13214E3469		5310-00-821-2366	2	3
97403	13214E3557		4130-00-081-5399	21	30
97403	13214E3789-2		5320-00-932-1972	3	30
				21	6
97403	13214E3789-7		5320-00-490-2238	23	21
97403	13214E3791-2		5320-00-874-4477	9	42
				13	6
				13	10
				13	24
				13	30
				18	7
97403	13214E3791-7		5320-00-416-9253	23	31
97403	13216E4538-2		5310-00-138-0104	13	7
				13	11
				13	25
				13	29
				18	9
97403	13216E4538-4		5310-01-083-7192	18	10
97403	13216E6078			3	36
97403	13216E6079			3	35
97403	13216E6080-1			3	29
97403	13216E6080/2			3	32
97403	13216E6080/3			3	31
97403	13216E6080/5			3	34
97403	13216E6080/6			3	33
97403	13216E6081-1		4130-00-185-6811	5	1
97403	13216E6082			3	17
97403	13216E6082/1/11			3	26
97403	13216E6082/10			3	22
97403	13216E6082/3			3	20
97403	13216E6082/4			3	19
97403	13216E6082/6			3	21
97403	13216E6082/7			3	18
97403	13216E6082/8			3	23
97403	13216E6082/9			3	24
97403	13216E6083			3	12
97403	13216E6083/1			3	16
97403	13216E6083/3			3	15
97403	13216E6083/4			3	14
97403	13216E6083/5			3	13
97403	13216E6089		9905-00-183-6662	1	6
97403	13216E6090			1	7
97403	13216E6091		4130-00-482-8081	2	4
97403	13216E6091/4			2	8
97403	13216E6091/6			2	9
97403	13216E6092-1			6	11
97403	13216E6092/1			6	14
97403	13216E6093-2		5340-01-162-9927	6	21
97403	13216E6094			6	18

CROSS-REFERENCE INDEXES

FSCM	PART NUMBER	PART NUMBER INDEX		FIG.	ITEM
			STOCK NUMBER		
97403	13216E6095			6	25
97403	13216E6095/1/2/3			6	28
97403	13216E6095/4			6	27
97403	13216E6096		3120-01-124-7745	6	26
				6	29
97403	13216E6097			6	22
97403	13216E6097/1			6	24
97403	13216E6103-1		4130-01-028-6817	4	27
97403	13216E6103-2		4130-01-028-6816	4	26
97403	13216E6104-1			4	23
97403	13216E6104-2			4	22
97403	13216E6104/1			4	25
97403	13216E6104/2			4	24
97403	13216E6105			4	18
97403	13216E6105/1			4	20
97403	13216E6106-1		5310-00-855-1205	4	11
97403	13216E6108-2		4130-00-478-5713	6	7
97403	13216E6109		5325-01-005-4098	20	6
97403	13216E6113-2			4	16
97403	13216E6118			19	9
97403	13216E6122-2		5330-00-405-4096	23	34
97403	13216E6123			15	31
97403	13216E6124-4		4540-00-432-1552	15	26
97403	13216E6137		5340-01-042-5759	1	14
97403	13216E6138-2		5310-00-566-9504	1	11
97403	13216E6142-5			16	1
97403	13216E6151-1			7	4
97403	13216E6151-2			7	2
97403	13216E6151-7			7	3
97403	13216E6152			1	12
97403	13216E6153		4720-01-038-2334	1	13
97403	13216E6155-1		6680-00-929-6667	21	27
97403	13216E6156			21	22
97403	13216E6156/1			21	24
97403	13216E6157-1			21	28
97403	13216E6157-2			21	16
97403	13216E6157/1			21	18
				21	29
97403	13216E6158		4810-00-493-1844	21	51
				21	64
97403	13216E6159-1			6	5
				21	45
97403	13216E6159-11			8	31
97403	13216E6159-2			19	37
97403	13216E6159-3			19	41
97403	13216E6159-8			21	58
97403	13216E6159-9			21	37
97403	13216E6160-2		4820-00-189-4843	19	15
97403	13216E6161		4730-01-105-9611	19	11
97403	13216E6162			21	38
97403	13216E6163-2			21	19

CROSS-REFERENCE INDEXES

FSCM	PART NUMBER	PART NUMBER INDEX		FIG.	ITEM
			STOCK NUMBER		
97403	13216E6166			19	22
				22	52
97403	13216E6167-1		4720-00-482-5691	22	44
97403	13216E6167-2		4720-00-482-5692	22	49
97403	13216E6170		4730-00-722-2381	20	18
97403	13216E6171		4820-00-482-8087	19	42
97403	13216E6172-1			21	46
97403	13216E6172-2		4810-00-236-9059	21	59
97403	13216E6173		5935-00-482-2389	21	50
				21	63
97403	13216E6174-2		4820-00-189-4840	21	39
DELETED					
				10	9
97403	13216E6178-1		5925-00-406-9653	9	35
97403	13216E6179			9	37
97403	13216E6180			9	38
97403	13216E6181			9	36
97403	13216E6182-3		5945-00-007-7669	9	24
97403	13216E6191-1		5940-00-948-9686	8	17
				8	38
				10	17
				11	2
97403	13216E6191-2		5940-00-926-0085	8	37
				10	16
				15	7
				15	11
				15	15
97403	13216E6191-3		5940-00-432-2660	8	34
				10	18
97403	13216E6192		5940-00-150-4682	8	35
97403	13216E6193-1		5935-00-482-2392	10	8
97403	13216E6193-2		5935-00-482-2391	10	6
97403	13216E6193-3		5935-00-482-2384	10	7
97403	13216E6193-5		5935-00-482-2393	12	9
97403	13216E6198			8	48
97403	13216E6198/1			8	50
97403	13216E6201-2		5930-01-207-8336	8	21
97403	13216E6202			8	7
97403	13216E6203-1		5930-00-482-5774	8	25
97403	13216E6205-3		5925-00-236-2349	8	26
97403	13216E6207			8	12
DELETED					
97403	13216E6209-2		5935-00-137-4256	8	45
97403	13216E6215-1		5930-00-190-8730	20	4
97403	13216E6215-3		5930-00-190-8729	20	3
97403	13216E6219			15	22
97403	13216E6219/1			15	25
97403	13216E6220-1			12	24
97403	13216E6221			9	34
97403	13216E6221-1			12	25
97403	13216E6221-3			12	23

CROSS-REFERENCE INDEXES

FSCM	PART NUMBER	PART NUMBER INDEX		FIG.	ITEM
			STOCK NUMBER		
97403	13216E6224		5930-00-357-6090	15	20
97403	13216E6226			23	37
97403	13216E6231			9	33
97403	13216E6232			12	22
97403	13216E9163		8110-01-104-5181	8	32
97403	13218E6956			4	3
97403	13218E6956/1			4	6
97403	13218E6956/2			4	5
97403	13218E6956/3			4	4
97403	13218E6957			1	2
97403	13218E6958			1	3
97403	13218E6959			9	39
97403	13218E6961		5910-01-034-9282	11	15
97403	13218E6965			3	3
97403	13218E6965/1			3	6
97403	13218E6965/2			3	5
97403	13218E6965/4			3	4
97403	13218E6966			3	7
97403	13218E6966/1			3	11
97403	13218E6966/3			3	9
97403	13218E6966/5			3	10
97403	13218E6966/6			3	8
97403	13218E6975		4820-01-044-7098	20	14
97403	13218E7512-1		5310-01-214-8503	6	12
97403	13218E7548			1	8
97403	13219E2889-1		5325-01-005-2361	15	30
97403	13219E9540		4730-01-092-3835	20	13
97403	13220E1143			5	8
97403	13220E1147			5	4
97403	13220E1353			5	2
97403	13220E1353/3			5	3
97403	13220E2356			17	9
97403	13220E6839			9	40
97403	13221E6091/1			2	10
97403	13221E9117		5950-01-136-2195	11	11
97403	13221E9314			22	9
97403	13221E9315-2		5340-01-058-4465	22	12
97403	13221E9322-1		5310-01-162-0413	13	38
				16	4
97403	13221E9322-3			17	13
97403	13221E9323			13	42
97403	13221E9323/1			13	44
97403	13221E9324-1			13	40
97403	13221E9324-2			16	5
97403	13221E9329			13	3
97403	13221E9331			13	5
97403	13221E9331/1/2/3			13	8
	A				
97403	13221E9332			13	9
97403	13221E9332/1/2/3			13	12

/7

CROSS-REFERENCE INDEXES

FSCM	PART NUMBER	PART NUMBER INDEX		FIG.	ITEM
			STOCK NUMBER		
97403	13221E9333			13	41
97403	13221E9341			18	6
97403	13221E9341/4			18	11
97403	13221E9341/6			18	12
97403	13221E9341/8			18	13
97403	13221E9342			18	2
97403	13221E9348			16	9
97403	13221E9350			13	21
97403	13221E9350/1 THR U 10/15			13	26
97403	13221E9351			13	27
97403	13221E9351/1 THR U 10/15			13	32
97403	13221E9352	4140-01-158-9310		13	15
97403	13221E9353	4140-01-158-0406		13	13
97403	13221E9355	4140-01-158-0407		18	3
97403	13221E9358			21	5
97403	13221E9358/2			21	9
97403	13221E9358/3			21	7
97403	13221E9358/4			21	8
97403	13221E9359			15	33
97403	13221E9406	4130-01-158-7028		21	10
97403	13221E9430			1	4
97403	13221E9434	4130-01-192-1219		4	9
97403	13221E9436			4	10
97403	13221E9437			4	28
97403	13222E8985	3040-01-165-7003		17	6
97403	13222E8985/2			17	8
97403	13222E8986			17	11
97403	13222E8987			17	17
97403	13222E8987/1			17	19
97403	13222E8988			17	15
97403	13222E8989	3120-00-709-5459		17	16
97403	13222E8990			4	12
97403	13222E8991			4	14
97403	13222E8992			4	17
97403	13222E9141-1			23	1
97403	13222E9141/25			23	20
97403	13222E9141/28			23	5
97403	13222E9141/36			23	22
97403	13222E9141/40			23	17
97403	13222E9141/41			23	16
97403	13222E9141/42			23	15
97403	13222E9141/43			23	14
97403	13222E9141/45			23	13
97403	13222E9141/46			23	12
97403	13222E9141/47			23	11
97403	13222E9141/48			23	10
97403	13222E9141/49			23	9
97403	13222E9141/50			23	8
97403	13222E9141/56			23	7

CROSS-REFERENCE INDEXES

FSCM	PART NUMBER	PART NUMBER INDEX		FIG.	ITEM
			STOCK NUMBER		
97403	13222E9141/57			23	6
97403	13222E9141/58			23	4
97403	13222E9141/59			23	3
97403	13222E9141/6			23	24
97403	13222E9142			9	41
97403	13222E9142/5			9	43
97403	13222E9143-2			8	27
97403	13222E9144-2			8	28
97403	13222E9155			9	3
97403	13222E9155/32			9	23
97403	13222E9155/39			9	10
97403	13222E9156	4130-01-150-3084		8	4
97403	13222E9157			1	5
97403	13222E9159			10	4
97403	13222E9159/19			10	22
97403	13222E9159/20			10	23
97403	13222E9159/21			10	24
97403	13222E9159/6			10	20
97403	13222E9159/7			10	19
97403	13222E9159/8			10	21
97403	13222E9160/100			21	53
97403	13222E9160/103			22	45
97403	13222E9160/106			21	31
97403	13222E9160/109			21	40
97403	13222E9160/113			21	42
97403	13222E9160/115			19	45
97403	13222E9160/119			19	12
97403	13222E9160/122			19	23
97403	13222E9160/123			19	18
97403	13222E9160/126			20	22
97403	13222E9160/127			19	21
97403	13222E9160/132			19	44
97403	13222E9160/134			20	12
97403	13222E9160/137			20	15
97403	13222E9160/138			17	1
97403	13222E9160/146			19	1
97403	13222E9160/147			19	2
97403	13222E9160/148			19	3
97403	13222E9160/149			19	31
97403	13222E9160/153			19	28
97403	13222E9160/155			19	26
97403	13222E9160/157			19	32
97403	13222E9160/158			19	38
97403	13222E9160/159			19	33
97403	13222E9160/163			19	29
97403	13222E9160/164			19	46
97403	13222E9160/167			20	19
97403	13222E9160/168			20	21
97403	13222E9160/169			21	54
97403	13222E9160/173			21	56
97403	13222E9160/174			21	34

CROSS-REFERENCE INDEXES

FSCM	PART NUMBER	PART NUMBER INDEX		FIG.	ITEM
			STOCK NUMBER		
97403	13222E9160/176			21	14
97403	13222E9160/178			21	13
97403	13222E9160/183			21	33
97403	13222E9160/186			21	11
97403	13222E9160/189			22	43
97403	13222E9160/191			22	37
97403	13222E9160/192			22	2
97403	13222E9160/239			6	30
97403	13222E9160/275			20	24
97403	13222E9160/276			20	25
97403	13222E9160/51			11	6
97403	13222E9160/80			20	5
97403	13222E9160/81			12	36
97403	13222E9160/84			22	51
97403	13222E9160/86			22	3
97403	13222E9160/88			22	48
97403	13222E9160/99			21	25
97403	13222E9162-1			8	16
97403	13222E9162-2			8	15
97403	13222E9162-3			15	2
97403	13222E9162-4			15	13
97403	13222E9162-5			15	9
97403	13222E9162-6			15	5
97403	13222E9162-7			9	21
97403	13222E9162-8			11	9
97403	13222E9162/1			8	19
				9	22
				11	10
97403	13222E9162/2			8	20
				15	4
				15	8
				15	12
				15	16
97403	13222E9163/11			8	39
97403	13222E9163/12			8	41
97403	13222E9163/2			8	43
97403	13222E9163/7			8	42
97403	13222E9163/8			8	44
97403	13222E9163/9			8	40
97403	13222E9164			12	13
97403	13222E9164/4			12	16
97403	13222E9164/5			12	17
97403	13222E9164/7			12	18
97403	13222E9167			12	8
97403	13222E9167/2			12	11
97403	13222E9167/4			12	12
97403	13222E9168			11	1
97403	13222E9168/1			11	4
97403	13222E9169			12	3
97403	13222E9169/2			12	7
97403	13222E9173			15	32

CROSS-REFERENCE INDEXES

FSCM	PART NUMBER	PART NUMBER INDEX		FIG.	ITEM
			STOCK NUMBER		
97403	13222E9173/1			15	35
97403	13222E9177			13	20
97403	13222E9178-1			17	14
97403	13222E9178-2			17	5
97403	13222E9319			13	18
97403	13222E9341/38			23	19
97403	13222E9341/39			23	18
97403	13226E1212		4730-01-128-3762	7	5
97403	13226E6014			22	11
64731	184-01-0412		6105-01-153-2301	14	1
10855	2RA5049A			22	34
10855	2RG5076C			22	19
10855	2RG5222C			22	32
14859	20640L15-88-135			22	33
28520	3207		5975-01-167-5797	16	21
10855	7RG5164B		5330-01-160-9872	22	18
10855	7RG5322B			22	25
10855	7RG5323B			22	24
64731	70-140002-006			16	34
64731	700-01-0602		6105-01-153-2302	16	10
93781	73069		4130-01-151-1687	21	52
				21	65
10855	76HC231-1033-34			22	15
10855	99WA0351KC300812			22	28
10855	99WD0354TC200516			22	29
10855	99WH0351KC300812			22	27
10855	99WJ0351KC300712			22	26

CROSS-REFERENCE INDEXES

FIG.	ITEM	FIGURE AND ITEM NUMBER INDEX		PART NUMBER
		STOCK NUMBER	FSCM	
BULK	1	8305-01-052-9381	81349	MIL-C-20696, TYPE 2, CLASS 3
BULK	2	5970-01-169-9033	81346	ASTMD922GRADEBCL EARX.500
BULK	3	5640-01-172-9686	31780	KUA-50X.50THK
BULK	4		81349	MIL-I-14511.250I N. THK
BULK	5	5640-00-785-7888	81349	MIL-I-14511.500I N. THK
BULK	6	5640-00-237-4780	81349	MIL-P-15280
BULK	7	5970-00-088-2975	81349	M23053/5-104-9
BULK	8	5970-00-082-3942	81349	M23053/5-105-9
BULK	9	5970-00-983-7894	81349	M23053/5-106-7
BULK	10	5970-00-814-2878	81349	M23053/5-106-9
BULK	11	9330-00-300-1531	81343	AMS3570X.250THK
BULK	12	9330-01-020-6695	81343	AMS3570X.500THK
BULK	13	9330-01-253-8759	81343	AMS3570X.125
BULK	14		81349	MILR6130TYPE2GRA DEASOFT
BULK	15		80244	MIL-T-22085 TP2
BULK	16		81346	ASTM-B75X.156OD
BULK	17	4710-00-203-3171	81346	ASTM-B280X.250OD
BULK	18		81346	ASTM-B280X.375OD
BULK	19	4710-00-277-5529	81346	ASTM-B280X.500OD
BULK	20	4710-00-277-4508	81346	ASTMB280 5/8 OD
BULK	21	8305-01-003-4461	81349	MILW27265
BULK	22	5335-00-231-1261	81348	RRW360TYPE1CLASS 1
BULK	23	6145-00-578-7521	81349	M5086/1-12-9
BULK	24	6145-00-578-7517	81349	M5086/1-16-9
BULK	25	6145-00-578-7519	81349	M5086/1-20-9
1	1	5320-00-582-3494	98996	RV200-4-4
1	2		97403	13218E6957
1	3		97403	13218E6958
1	4		97403	13221E9430
1	5		97403	13222E9157
1	6	9905-00-183-6662	97403	13216E6089
1	7		97403	13216E6090
1	8		97403	13218E7548
1	9		51913	101386
1	10	5305-00-269-2807	96906	MS90726-64
1	11	5310-00-566-9504	97403	13216E6138-2
1	12		97403	13216E6152
1	13	4720-01-038-2334	97403	13216E6153
1	14	5340-01-042-5759	97403	13216E6137
DELETED				
1	16	5935-01-177-9556	81348	M85049/52-1-18W
1	17	5935-01-035-5139	96906	MS3456W18-11S
2	1	5305-00-984-6195	96906	MS35206-247
2	2	5310-00-045-3299	96906	MS35338-42
2	3	5310-00-821-2366	97403	13214E3469

CROSS-REFERENCE INDEXES

FIG.	ITEM	FIGURE AND ITEM NUMBER INDEX		PART NUMBER
		STOCK NUMBER	FSCM	
2	4	4130-00-482-8081	97403	13216E6091
2	5		81349	MIL-G-16491TYPEI CLASS 3
2	6	5325-00-276-4953	96906	MS27980-IN
2	7	5325-00-276-4946	96906	MS27980-6N
2	8		97403	13216E6091/4
2	9		97403	13216E6091/6
2	10		96906	13221E6091/1
3	1	5305-00-958-6373	96906	MS24693-S51
3	2	5310-01-036-0908	96906	MS27130-S14K
3	3		97403	13218E6965
3	4		97403	13218E6965/4
3	5		97403	13218E6965/2
3	6		97403	13218E6965/1
3	7		97403	13218E6966
3	8		96906	13218E6966/6
3	9		97403	13218E6966/3
3	10		97403	13218E6966/5
3	11		97403	13218E6966/1
3	12		97403	13216E6083
3	13		97403	13216E6083/5
3	14		97403	13216E6083/4
3	15		97403	13216E6083/3
3	16		97403	13216E6083/1
3	17		97403	13216E6082
3	18		97403	13216E6082/7
3	19		97403	13216E6082/4
3	20		97403	13216E6082/3
3	21		97403	13216E6092/6
3	22		97403	13216E6082/10
3	23		97403	13216E6082/8
3	24		97403	13216E6082/9
3	25	5310-01-036-0908	96906	MS27130-S14K
3	26		97403	13216E6082/1/11
3	27	5305-00-984-6194	96906	MS35206-246
3	28	5310-00-045-3299	96906	MS35338-42
3	29		97403	13216E6080-1
3	30	5320-00-932-1972	97403	13214E3789-2
3	31		97403	13216E6080/3
3	32		97403	13216E6080/2
3	33		97403	13216E6080/6
3	34		97403	13216E6080/5
3	35		97403	13216E6079
3	36		97403	13216E6078
4	1	5305-00-984-6194	96906	MS35206-246
4	2	5310-00-045-3299	96906	MS35338-42
4	3		97403	13218E6956
4	4		97403	13218E6956/3
4	5		97403	13218E6956/2
4	6		97403	13218E6956/1
4	7	5325-00-248-6694	96906	MS27980-14N

CROSS-REFERENCE INDEXES

FIG.	ITEM	FIGURE AND ITEM NUMBER INDEX		PART NUMBER
		STOCK NUMBER	FSCM	
4	8	5306-00-984-6193	96906	MS35206-245
4	9	4130-01-182-1219	97403	13221E9434
4	10		97403	13221E9436
4	11	5310-00-855-1205	97403	13216E6101-1
4	12		97403	13222E8990
4	13		96906	MS16535-5
4	14		97403	13222E8991
4	15	5310-00-982-6580	96906	MS27183-1
4	16		97403	13216E6113-2
4	17		97403	13222E8992
4	18		97403	13216E6105
4	19	5340-00-734-5525	96906	MS122118
4	20		97403	13216E6105/1
4	21	5305-00-957-7817	96906	MS24693-S26
4	22		97403	13215E6104-2
4	23		97403	13216E6104-1
4	24		97403	13216E6104/2
4	25		97403	13216E6104/1
4	26	4130-01-028-6816	97403	13216E6103-2
4	27	4130-01-028-6817	97403	13216E6103-1
4	28		97403	13221E9437
5	1	4130-00-185-6811	97403	13216E6081-1
5	2		97403	13220E1353
5	3		97403	13220E1353/3
5	4		97403	13220E1147
5	5	5305-00-984-6194	96906	MS35206-246
5	6	5310-00-045-3299	96906	MS35338-42
5	7	5310-00-014-5850	96906	MS27183-42
5	8		97403	13220E1143
6	1	5305-00-984-6191	96906	MS35206-243
6	2	5305-00-088-8996	96906	MS24693-S53
6	3	5310-00-934-9757	96906	MS35649-282
6	4	5310-00-045-3299	96906	MS35338-42
6	5		97403	13216E6159-1
6	6	5340-00-291-5322	96906	MS21919WDG3
6	7	4130-00-478-5713	97403	13216E6108-2
6	8	5310-00-877-5797	96906	MS21044N3
6	9	5310-00-068-0054	96906	MS75044-1
6	10	5305-00-965-5879	96906	MS24693-5275
6	11		97403	13216E6092-1
6	12	5310-01-214-8503	97403	13218E7612-1
6	13	5310-00-917-8592	96906	MS27130-S14
6	14		97403	13216E6092/1
6	15	5305-00-984-6194	96906	MS35206-246
6	16	5310-00-045-3299	96906	MS35338-42
6	17	5310-00-765-3197	96906	MS27183-42
6	18		97403	13216E6094
6	19	5305-00-984-6191	96906	MS35206-243
6	20	5310-00-081-8087	96906	MS21044-N06
6	21	5340-01-162-9927	97403	13216E6093-2
6	22		97403	13216E6097

CROSS-REFERENCE INDEXES

FIG.	ITEM	FIGURE AND ITEM NUMBER INDEX		PART NUMBER
		STOCK NUMBER	FSCM	
6	23	5305-00-253-5617	96906	MS21318-23
6	24		97403	13216E6097/1
6	25		97403	13216E6095
6	26	3120-01-124-7745	97403	13216E6096
6	27		97403	13216E6095/4
6	28		97403	13216E6095/1/2/3
6	29	3120-01-124-7745	97403	13216E6096
6	30		97403	13222E9160/239
7	1	4730-00-727-9627	81348	WW-C-440
7	2		97403	13216E6151-2
7	3		97403	13216E6151-7
7	4		97403	13216E6151-1
7	5	4730-01-128-3762	97403	13226E1212
7	6	4730-00-985-4139	81348	22-P-471ACAAAA
8	1	5305-00-984-6193	96906	MS35206-245
8	2	5310-00-045-3299	96906	MS35338-42
8	3	5340-00-598-0146	96906	MS21919WDG6
8	4	4130-01-150-3084	97403	13222E9156
8	5	5325-00-286-6047	96906	MS35489-1
8	6	5305-00-959-4743	96906	MS24693-S5
8	7		97403	13216E6202
8	8	5355-00-051-9146	96906	MS25167P1B
8	9	5325-00-185-0012	96906	MS35489-35
8	10	5355-00-556-0145	96906	MS91528-1K2B
8	11	5305-00-851-2287	96906	MS51023-18
8	12		97403	13216E6207
8	13	5305-00-865-3895	96906	MS21090-0621
8	14	5310-00-983-8483	96906	MS27183-5
8	15		97403	13222E9162-2
8	16		97403	13222E9162-1
8	17	5940-00-948-9686	97403	13216E6191-1
8	18	5940-00-557-1629	96906	MS25036-149
8	19		97403	13222E9162/1
8	20		97403	13222E9162/2
8	21	5930-01-207-8336	97403	13216E6201-2
8	22	5305-00-837-3343	96906	MS24693-S28
8	23	5310-00-081-8087	96906	MS21044N06
8	24	5310-00-983-8483	96906	MS27183-5
8	25	5930-00-482-5774	97403	13216E6203-1
8	26	5925-00-236-2349	97403	13216E6205-3
8	27		97403	13222E9143-2
8	28		97403	13222E9144-2
8	29	5305-00-957-7820	96906	MS24693-S31
8	30	5340-00-291-5353	96906	MS21919WDG2
8	31		97403	13216E6159-11
8	32	8110-01-104-5181	97403	13216E9163
8	33	5940-00-143-4780	96906	MS25036-108
8	34	5940-00-432-2660	97403	13216E6191-3
8	35	5940-00-150-4682	97403	13216E6192
8	36	5940-00-557-1629	96906	MS25036-149
8	37	5940-00-926-0085	97403	13216E6191-2

CROSS-REFERENCE INDEXES

FIG.	ITEM	FIGURE AND ITEM NUMBER INDEX		PART NUMBER
		STOCK NUMBER	FSCM	
8	38	5940-00-948-9686	97403	13216E6191-1
8	39		97403	13222E9163/11
8	40		97403	13222E9163/9
8	41		97403	13222E9163/12
8	42		97403	13222E9163/7
8	43		97403	13222E9163/2
8	44		97403	13222E9163/8
8	45	5935-00-137-4256	97403	13216E6209-2
8	46	5305-00-460-4589	96906	MS21093-0619
8	47		97403	B13216E6199-1
8	48		97403	13216E6198
8	49	5310-00-253-3192	80205	NAS1330S04K81
8	50		97403	13216E6198/1
8	51	5305-00-063-3503	96906	MS24693-S50
8	52	5310-00-934-9757	96906	MS35649-282
8	53	5310-00-559-0070	96906	MS35333-38
8	54	5310-00-809-8544	96906	MS27183-7
8	55	5975-00-074-2072	96906	MS3367-1-9
9	1	5305-00-984-6194	96906	MS35206-246
9	2	5310-00-045-3299	96906	MS35338-42
9	3		97403	13222E9155
9	4	5305-00-808-7832	96906	MS24693-S29
9	5	5310-00-983-8483	96906	MS27183-5
9	6	5310-00-081-8087	96906	MS21044N06
9	7	5305-00-983-6730	96906	MS35206-218
9	8	5310-00-950-1310	96906	MS27183-4
9	9	5310-00-811-6419	96906	MS21042-04
9	10		97403	13222E9155/39
9	11	5935-01-175-8419	96906	MS25043-18DA
9	12	5305-00-857-6822	96906	MS24693-S49
9	13	5310-00-811-3494	96906	MS21044N08
9	14	5310-00-765-3197	96906	MS27183-41
9	15	5340-00-584-6556	96906	MS21919WDG10
9	16	5305-00-965-5882	96906	MS24693-S52
9	17	5310-00-934-9757	96906	MS35649-282
9	18	5310-00-045-3299	96906	MS35338-42
9	19	5310-00-765-3197	96906	MS27183-41
9	20	5305-00-837-3343	96906	MS24693-S28
9	21		97403	13222E9162-7
9	22		97403	13222E9162/1
9	23		97403	13222E9155/32
9	24	5945-00-007-7669	97403	13216E6182-3
9	25	5305-00-984-4989	96906	MS35206-229
9	26	5310-00-045-4007	96906	MS35338-41
9	27	5945-00-997-9335	96906	MS27418-2B
9	28	5305-00-984-6193	96906	MS35206-245
9	29	5310-00-917-6365	96906	MS90724-29
9	30	5945-00-549-6348	96906	MS24192-D1
9	31	5305-00-957-7821	96906	MS24693-S54
9	32	5310-00-811-3494	96906	MS21044N08
9	33		97403	13216E6231

CROSS-REFERENCE INDEXES

FIG.	ITEM	FIGURE AND ITEM NUMBER INDEX		PART NUMBER
		STOCK NUMBER	FSCM	
9	34		97403	13216E6221
9	35	5925-00-406-9653	97403	13216E6178-1
9	36		97403	13216E6181
9	37		97403	13216E6179
9	38		97403	13216E6180
9	39		97403	13218E6959
9	40		97403	13220E6839
9	41		97403	13222E9142
9	42	5320-00-874-4477	97403	13214E3791-2
9	43		97403	13222E9142/5
9	44	5310-01-042-2791	96906	MS27130-S7K
10	1	5305-00-952-0759	96906	MS35207-276
10	2	5310-00-582-5965	96906	MS35338-44
10	3	5330-00-508-0753	96906	MS52000-6
10	4		97403	13222E9159
10	5	5935-01-146-4091	96906	MS3450W18-11P
10	6	5935-00-482-2391	97403	13216E6193-2
10	7	5935-00-482-2384	97403	13216E6193-3
10	8	5935-00-482-2392	97403	13216E6192-1
10	9	5935-00-482-2390	97403	13216E6177
10	10	5940-00-143-4780	96906	MS25036-108
10	11	5940-00-813-0698	96906	MS25036-101
10	12	5940-00-557-1629	96906	MS25036-149
10	13	5940-00-143-4794	96906	MS25036-112
10	14	5940-00-143-4780	96906	MS25036-108
10	15	5940-00-143-4775	96906	MS25036-156
10	16	5940-00-926-0085	97403	13216E6191-2
10	17	5940-00-948-9686	97403	13216E6191-1
10	18	5940-00-432-2660	97403	13216E6191-3
10	19		97403	13222E9159/7
10	20		97403	13222E9159/6
10	21		97403	13222E9159/8
10	22		97403	13222E9159/19
10	23		97403	13222E9159/20
10	24		97403	13222E9159/21
10	25	5975-00-074-2072	96906	MS3367-1-9
11	1		97403	13222E9168
11	2	5940-00-948-9686	97403	13216E6191-1
11	3	5940-00-813-0698	96906	MS25036-101
11	4		97403	13222E9168/1
11	5	5975-00-074-2072	96906	MS3367-1-9
11	6		97403	13222E9160/51
11	7	5305-00-984-6194	96906	MS35206-246
11	8	5310-00-045-3299	96906	MS35338-42
11	9		97403	13222E9162-8
11	10		97403	13222E9162/1
11	11	5960-01-136-2195	97403	13221E9117
11	12	5305-00-984-4993	96906	MS35206-233
11	13	5961-00-132-2469	04713	MDA806
11	14	5910-00-099-0541	81349	M39014/05-2261
11	15	5910-01-034-9282	97403	13218E6961

CROSS-REFERENCE INDEXES

FIG.	ITEM	FIGURE AND ITEM NUMBER INDEX		PART NUMBER
		STOCK NUMBER	FSCM	
12	1	5975-00-451-5001	96906	MS3367-3-9
12	2	5975-00-074-2072	96906	MS3367-1-9
12	3		97403	13222E9169
12	4	5935-01-146-4091	96906	MS3450W18-11P
12	5	5935-01-035-5139	96906	MS3456W18-11S
12	6	5935-00-565-9503	96906	MS25251-12
12	7		97403	13222E9169/2
12	8		97403	13222E9167
12	9	5935-00-482-2393	97403	13216E6193-5
12	10	5940-00-143-4775	96906	MS25036-156
12	11		97403	13222E9167/2
12	12		97403	13222E9167/4
12	13		97403	13222E9164
12	14	5935-01-089-0663	96906	MS3456W20-15P
12	15	5935-01-089-0664	96906	MS3456W20-15S
12	16		97403	13222E9164/4
12	17		97403	13222E9164/5
12	18		97403	13222E9164/7
12	19	5305-00-984-6195	96906	MS35206-247
12	20	5310-00-934-9757	96906	MS35649-282
12	21	5310-00-045-3299	96906	MS35338-42
12	22		97403	13216E6232
12	23		97403	13216E6221-3
12	24		97403	13216E6220-1
12	25		97403	13216E6221-1
12	26		96906	MS35206-281
12	27	5310-00-582-5965	96906	MS35338-44
12	28	5310-00-809-4058	96906	MS27183-10
12	29	5305-00-984-6194	96906	MS35206-246
12	30	5310-00-765-3197	96906	MS27183-41
12	31	5340-00-286-9427	96906	MS21919WDG12
12	32	5305-00-889-2999	96906	MS35206-217
12	33	5310-00-934-9739	96906	MS35649-242
12	34	5310-00-543-2410	96906	MS35338-40
12	35	5330-00-079-7840	96906	MS51007-6
12	36		97403	13222E9160/81
12	37	5935-01-175-8419	96906	MS25043-18DA
13	1	5305-00-984-6192	96906	MS35206-244
13	2	5310-00-765-3197	96906	MS27183-41
13	3		97403	13221E9329
13	4	5305-00-889-3000	96906	MS35206-230
13	5		97403	13221E9331
13	6	5320-00-874-4477	97403	13214E3791-2
13	7	5310-00-138-0104	97403	13216E4538-2
13	8		97403	13221E9331/1/2/3 A
13	9		97403	13221E9332
13	10	5320-00-874-4477	97403	13214E3791-2
13	11	5310-00-138-0104	97403	13216E4538-2
13	12		97403	13221E9332/1/2/3 /7

CROSS-REFERENCE INDEXES

FIG.	ITEM	FIGURE AND ITEM NUMBER INDEX		PART NUMBER
		STOCK NUMBER	FSCM	
13	13	4140-01-158-0406	97403	13221E9353
13	14	5305-00-724-5812	96906	MS51964-65
13	15	4140-01-158-9310	97403	13221E9352
13	16	5305-00-724-5812	96906	MS51964-65
13	17	5305-00-984-6221	96906	MS35206-234
13	18		97403	13222E9319
13	19	5305-00-957-7819	96906	MS24693-S30
13	20		97403	13222E9177
13	21		97403	13221E9350
13	22	5310-01-024-8493	80205	NAS1330H06K106L
13	23		80205	NAS1329H06K75L
13	24	5320-00-874-4477	97403	13214E3791-2
13	25	5310-00-138-0104	97403	13216E4538-2
13	26		97403	13221E9350/1 THR U 10/15
13	27		97403	13221E9351
13	28	5310-01-024-8493	80205	NAS1330H06K106L
13	29	5310-00-138-0104	97403	13216E4538-2
13	30	5320-00-874-4477	97403	13214E3791-2
13	31		80205	NAS1329H06K75L
13	32		97403	13221E9351/1 THR U 10/15
13	33	5305-00-984-6193	96906	MS35206-245
13	34	5310-00-889-2549	96906	MS21045-08
13	35	5340-00-291-5323	96906	MS21919WDG4
13	36	5305-00-957-7086	96906	MS24693-S273
13	37	5306-00-225-9093	96906	MS90726-38
13	38	5310-01-162-0413	97403	13221E9322-1
13	39	5325-00-276-6051	96906	MS35489-101
13	40		97403	13221E9324-1
13	41		97403	13221E9333
13	42		97403	13221E9323
13	43	5340-00-290-4480	96906	MS124735
13	44		97403	13221E9323/1
14	1	6105-01-153-2301	64731	184-01-0412
14	2	5305-01-160-9670	64731	B001-33-0028-26
14	3		62199	C184-05-0028
14	4	5360-01-161-2260	64731	B001-33-0007-07
14	5	3110-01-164-2296	64731	C001-07-0019-46
14	6		62199	B001-07-0002-13
14	7		62199	B184-26-0017
14	8		62199	D184-23-0015-07
14	9		62199	D184-13-0005-05
14	10	3110-01-164-2296	64731	C001-07-0019-46
14	11		62199	B001-07-0002-12
14	12		62199	C184-04-0015
14	13	5340-00-582-7256	96906	MS21209F5-20
14	14		62199	A001-31-0002
14	15		62199	B0001-33-0014-01
14	16		62199	A001-31-0122
14	17	5975-00-936-7377	96906	MS3420-8

CROSS-REFERENCE INDEXES

FIG.	ITEM	FIGURE AND ITEM NUMBER INDEX		PART NUMBER
		STOCK NUMBER	FSCM	
14	18		62199	A001-32-0020-01
14	19	5935-01-050-6586	96906	MS3456W16S-1P
14	20		62199	A001-32-0026-03
14	21	5305-01-175-0406	62199	B001-33-0034-12
14	22		62199	A001-32-0002-16
15	1	5975-00-074-2072	96906	MS3367-1-9
15	2		97403	13222E9162-3
15	3	5940-00-143-4780	96906	MS25036-108
15	4		97403	13222E9162/2
15	5		97403	13222E9162-6
15	6	5940-00-143-4774	96906	MS25036-153
15	7	5940-00-926-0085	97403	13216E6191-2
15	8		97403	13222E9162/2
15	9		97403	13222E9162-5
15	10	5940-00-143-4774	96906	MS25036-153
15	11	5940-00-926-0085	97403	13216E6191-2
15	12		97403	13222E9162/2
15	13		97403	13222E9162-4
15	14	5940-00-143-4774	96906	MS25036-153
15	15	5940-00-926-0085	97403	13216E6191-2
15	16		97403	13222E9162/2
15	17	5325-00-285-8363	96906	MS35489-45
15	18	5305-00-984-4993	96906	MS35206-233
15	19	5310-00-045-4007	96906	MS35338-41
15	20	5930-00-357-6090	97403	13216E6224
15	21	5305-00-063-3503	96906	MS24693-S50
15	22		97403	13216E6219
15	23	5310-00-089-0013	96906	MS27130-13K
15	24	5310-01-042-2791	96906	MS27130-S7K
15	25		97403	13216E6219/1
15	26	4540-00-432-1552	97403	13216E6124-4
15	27	5305-00-984-6194	96906	MS35206-246
15	28	5310-00-045-3299	96906	MS35338-42
15	29	5310-00-765-3197	96906	MS27183-41
15	30	5325-01-005-2361	97403	13219E2889-1
15	31		97403	13216E6123
15	32		97403	13222E9173
15	33		97403	13221E9359
15	34	5310-00-616-2589	80205	NAS1330S08K106
15	35		97403	13222E9173/1
16	1		97403	13216E6142-5
16	2	5305-01-210-2311	96906	MS51964-132
16	3	5306-00-225-9088	96906	MS90726-33
16	4	5310-01-162-0413	97403	13221E9322-1
16	5		97403	13221E9324-2
16	6	5325-00-795-0719	96906	MS35489-43
16	7	5306-00-068-0514	96906	MS90727-7
16	8	5310-00-809-4058	96906	MS27183-10
16	9		97403	13221E9348
16	10	6105-01-153-2302	64731	700-01-0602
16	11	5305-01-160-9671	64731	B001-33-0028-14

CROSS-REFERENCE INDEXES

FIG.	ITEM	FIGURE AND ITEM NUMBER INDEX		PART NUMBER
		STOCK NUMBER	FSCM	
16	12		64731	C700-05-0017-01
16	13	5360-01-161-2261	64731	B001-33-0007-08
16	14	3110-01-160-9672	64731	B001-07-008-03
16	15		64731	B001-07-0002-09
16	16	6105-01-158-7033	64731	B700-23-0006
16	17	3040-01-159-5836	64731	B700-26-0015
16	18	6105-01-158-4658	64731	B700-13-0004-01
16	19		64731	C700-04-0008-01
16	20	5340-01-209-7049	64731	B001-33-0020-01
16	21	5975-01-167-5797	28520	3207
16	22	5975-00-936-7377	96906	MS3420-8
16	23		96906	MS3106F16S-1P
16	24	5935-01-189-3220	96906	MS25042-16DA
16	25		67431	M-4720-50
16	26		64731	02-009264-005
16	27		64731	02-015982-000
16	28		64731	02-016010-000
16	29		64731	01-006189-016
16	30		64731	01-006424-009
16	31	3120-01-138-2196	64731	01-010999-203
16	32		64731	01-016000-000
16	33	5935-01-050-6586	96906	MS3456W16S-1P
16	34		64731	70-140002-006
16	35		64731	01-006715-001
17	1		97403	13222E9160/138
17	2	4730-00-189-2737	96906	MS35872-2
17	3	5310-00-997-1888	96906	MS35649-2252
17	4	5310-00-809-4058	96906	MS27183-10
17	5		97403	13222E9178-2
17	6	3040-01-165-7003	97403	13222E8985
17	7	5320-00-117-6828	96906	MS20470AD4-6
17	8		97403	13222E8985/2
17	9		97403	13220E2356
17	10	5305-00-068-0505	96906	MS90726-5
17	11		97403	13222E8986
17	12	5305-00-984-6191	96906	MS35206-243
17	13		97403	13221E9322-3
17	14		97403	13222E9178-1
17	15		97403	13222E8988
17	16	3120-00-709-5459	97403	13222E8989
17	17		97403	13222E8987
17	18	5340-00-379-5634	96906	MS21209C0820P
17	19		97403	13222E8987/1
18	1	5305-00-984-6191	96906	MS35206-243
18	2		97403	13221E9342
18	3	4140-01-158-0407	97403	13221E9355
18	4	5305-00-958-6373	96906	MS24693-S51
18	5	5305-00-063-3503	96906	MS24693-S50
18	6		97403	13221E9341
18	7	5320-00-874-4477	97403	13214E3791-2
18	8		80205	NAS1329H08K75L

CROSS-REFERENCE INDEXES

FIG.	ITEM	FIGURE AND ITEM NUMBER INDEX		PART NUMBER
		STOCK NUMBER	FSCM	
18	9	5310-00-138-0104	97403	13216E4538-2
18	10	5310-01-083-7192	97403	13216E4538-4
18	11		97403	13221E9341/4
18	12		97403	13221E9341/6
18	13		97403	13221E9341/8
19	1		97403	13222E9160/146
19	2		97403	13222E9160/147
19	3		97403	13222E9160/148
19	4	4730-00-022-1334	96906	MS35928-4
19	5	4730-00-254-6449	96906	MS35917-4
19	6	5305-00-984-6194	96906	MS35206-246
19	7	5310-00-045-3299	96906	MS35338-42
19	8	5310-00-014-5850	96906	MS27183-42
19	9		97403	13216E6118
19	10	5310-00-089-0013	96906	MS27130-13K
19	11	4730-01-105-9611	97403	13216E6161
19	12		97403	13222E9160/119
19	13	5975-00-451-5001	96906	MS3367-3-9
19	14	5975-00-074-2072	96906	MS3367-1-9
19	15	4820-00-189-4843	97403	13216E6160-2
19	16	4730-00-839-6380	96906	MS35928-5
19	17		96906	MS35489-49S
19	18		97403	13222E9160/123
19	19	4730-00-815-5678	97403	13211E4043-22
19	20	4730-00-822-1277	97403	13211E3799-5
19	21		97403	13222E9160/127
19	22		97403	13216E6166
19	23		97403	13222E9160/122
19	24	4730-01-093-2799	97403	13211E4043-26
19	25	4730-00-940-7940	96906	MS35928-3
19	26		97403	13222E9160/155
19	27	4730-00-815-5664	97403	13211E4043-7
19	28		97403	13222E9160/153
19	29		97403	13222E9160/163
19	30	4730-00-263-6460	96906	MS35929-3
19	31		97403	13222E9160/149
19	32		97403	13222E9160/157
19	33		97403	13222E9160/159
19	34	4730-00-257-2163	96906	MS35929-2
19	35	5305-00-984-6198	96906	MS35206-250
19	36	5340-00-398-0146	96906	MS21919WDG6
19	37		97403	13216E6159-2
19	38		97403	13222E9160/158
19	39	5305-00-984-6197	96906	MS35206-249
19	40		96906	MS21919WDG20
19	41		97403	13216E6159-3
19	42	4820-00-482-8087	97403	13216E6171
19	43	5340-00-291-5323	96906	MS21919WDG4
19	44		97403	13222E9160/132
19	45		97403	13222E9160/115
19	46		97403	13222E9160/164

CROSS-REFERENCE INDEXES

FIG.	ITEM	FIGURE AND ITEM NUMBER INDEX		PART NUMBER
		STOCK NUMBER	FSCM	
20	1	5305-00-978-9348	96906	MS16997-20
20	2	5310-00-045-4007	96906	MS35338-41
20	3	5930-00-190-8729	97403	13216E6215-3
20	4	5930-00-190-8730	97403	13216E6251-1
20	5		97403	13222E9160/80
20	6	5325-01-005-4098	97403	13216E6109
20	7	5305-00-984-6195	96906	MS35206-247
20	8	5310-00-045-3299	96906	MS35338-42
20	9	5310-00-675-3197	96906	MS27183-41
20	10	5340-00-286-9427	96906	MS21919WDG12
20	11	4730-00-189-2737	96906	MS35872-2
20	12		97403	13222E9160/134
20	13	4730-01-092-3835	97403	13219E9540
20	14	4820-01-044-7098	97403	13218E6975
20	15		97403	13222E9160/137
20	16	4730-01-037-4919	96906	MS35919-22
20	17	4820-00-073-8405	97403	13211E9369
20	18	4730-00-722-2381	97403	13216E6170
20	19		97403	13222E9160/167
20	20	4730-00-257-2163	96906	MS35929-2
20	21		97403	13222E9160/168
20	22		97403	13222E9160/126
20	23	5340-00-291-5323	96906	MS21919WDG4
20	24		97403	13222E9160/275
20	25		97403	13222E9160/276
21	1	5305-00-958-6373	96906	MS24693-S51
21	2	4730-00-022-1334	96906	MS35928-4
21	3	4730-00-471-5663	41947	2W716
21	4	4730-00-837-0685	96906	MS35917-3
21	5		97403	13221E9358
21	6	5320-00-932-1972	97403	13214E3789-2
21	7		97403	13221E9358/3
21	8		97403	13221E9358/4
21	9		97403	13221E9358/2
21	10	4130-01-158-7028	97403	13221E9406
21	11		97403	13222E9160/186
21	12	4730-00-173-1745	96906	MS35922-32
21	13		97403	13222E9160/178
21	14		97403	13222E9160/176
21	15	5305-00-063-3503	96906	MS24693-S50
21	16		97403	13216E6157-2
21	17	5310-00-089-0013	96906	MS27130-13K
21	18		97403	13216E6157/1
21	19		97403	13216E6163-2
21	20	5305-00-984-6200	96906	MS35206-252
21	21	5310-00-045-3299	96906	MS35338-42
21	22		97403	13216E6156
21	23	5310-00-177-7629	96906	MS27130-17K
21	24		97403	13216E6156/1
21	25		97403	13222E9160/99
21	26	4630-00-189-2737	96906	MS35872-2

CROSS-REFERENCE INDEXES

FIG.	ITEM	FIGURE AND ITEM NUMBER INDEX		PART NUMBER
		STOCK NUMBER	FSCM	
21	27	6680-00-929-6667	97403	13216E6155-1
21	28		97403	13216E6157-1
21	29		97403	13216E6157/1
21	30	4130-00-081-5399	97403	13214E3557
21	31		97403	13222E9160/106
21	32	4730-00-257-2163	96906	MS35929-2
21	33		97403	13222E9160/183
21	34		97403	13222E9160/174
21	35	5305-00-051-2355	96906	MS24693-S60
21	36	5310-00-889-2549	96906	MS21045-08
21	37		97403	13216E6159-9
21	38		97403	13216E6162
21	39	4820-00-189-4840	97403	13216E6174-2
21	40		97403	13222E9160/109
21	41	4730-00-822-1274	97403	13211E3799-1
21	42		97403	13222E9160/113
21	43	5325-00-185-0004	96906	MS35489-40
21	44	5305-00-088-8996	96906	MS24693-S53
21	45		97403	13216E6159-1
21	46		97403	13216E6172-1
21	47	5325-00-263-6632	96906	MS35489-6
21	48	5975-00-727-5153	96906	MS3367-4-9
21	49		96906	MS25251-16
21	50	5935-00-482-2389	97403	13216E6173
21	51	4810-00-493-1844	97403	13216E6158
21	52	4130-01-151-1687	93781	73069
21	53		97403	13222E9160/100
21	54		97403	13222E9160/196
21	55	4730-00-822-1274	97403	13211E3799-1
21	56		97403	13222E9160/173
21	57	5305-00-957-7821	96906	MS24693-S54
21	58		97403	13216E6159-8
21	59	4810-00-236-9059	97403	13216E6172-2
21	60	5325-00-263-6632	96906	MS35489-6
21	61	5975-00-727-5153	96906	MS3367-4-9
21	62		96906	MS25251-16
21	63	5935-00-482-2389	97403	13216E6173
21	64	4810-00-493-1844	97403	13216E6158
21	65	4130-01-151-1687	93781	73069
22			10855	1RG4254D
22	1	4730-00-254-6450	96906	MS35917-5
22	2		97403	13222E9160/192
22	3		97403	13222E9160/86
22	4	5305-00-983-6665	96906	MS16998-48
22	5	5310-00-061-7325	96906	MS21045-4
22	6	5310-00-959-4679	96906	MS35340-45
22	7	5310-00-809-4058	96906	MS27183-10
22	8	5310-00-167-0767	88044	AN970-5
22	9		97403	13221E9314
22	10	5305-00-984-6192	96906	MS35206-244
22	11		97403	13226E6014

CROSS-REFERENCE INDEXES

FIG.	ITEM	FIGURE AND ITEM NUMBER INDEX		PART NUMBER
		STOCK NUMBER	FSCM	
22	12	5340-01-058-4465	97403	13221E9315-2
22	13	4130-00-139-3378	97403	13211E3793-4
22	14		96906	MS20470AD2-4
22	15		10855	76HC231-1033-34
22	16	5305-00-432-4164	96906	MS51861-25
22	17		10855	1RG4076C
22	18	5330-01-160-9872	10855	7RG5164B
22	19		10855	2RG5076C
22	20	5305-00-889-2999	96906	MS35206-217
22	21	5310-00-934-9739	96906	MS35649-242
22	22	5310-00-534-5060	96906	MS35338-39
22	23	5330-00-836-4355	96906	MS51007-7
22	24		10855	7RG5323B
22	25		10855	7RG5322B
22	26		10855	99WJ0351KC300712
22	27		10855	99WH0351KC300812
22	28		10855	99WA0351KC300812
22	29		10855	99WD0354TC200516
22	30	5935-01-213-6433	96906	MS3452W20-15P
22	31	5325-00-276-6343	96906	MS35489-23
22	32		10855	2RG5222C
22	33		14859	20640L15-88-135
22	34		10855	2RA5049A
22	35	4130-01-143-4854	87358	SW1230-21
22	36	4730-00-254-6449	96906	MS35917-4
22	37		97403	13222E9160/191
22	38	4730-00-821-9184	97403	13211E4043-12
22	39	4730-00-782-5138	96906	MS35928-2
22	40	5305-00-989-7435	96906	MS35207-264
22	41	5310-00-877-5797	96906	MS21044N3
22	42	5340-00-291-5347	96906	MS21919WDG8
22	43		97403	13222E9160/189
22	44	4720-00-482-5691	97403	13216E6167-1
22	45		97403	13222E9160/103
22	46	4730-00-839-6380	96906	MS35928-5
22	47	5340-00-584-6556	96906	MS21919WDG10
22	48		97403	13222E9160/88
22	49	4720-00-482-5692	97403	13216E6167-2
22	50	5975-00-451-5001	96906	MS3367-3-9
22	51		97403	13222E9160/84
22	52		97403	13216E6166
23	1		97403	13222E9141-1
23	2	5310-01-034-6635	96906	MS27130-S32K
23	3		97403	13222E9141/59
23	4		97403	13222E9141/58
23	5		97403	13222E9141/28
23	6		97403	13222E9141/57
23	7		97403	13222E9141/56
23	8		97403	13222E9141/50
23	9		97403	13222E9141/49
23	10		97403	13222E9141/48

CROSS-REFERENCE INDEXES

FIG.	ITEM	FIGURE AND ITEM NUMBER INDEX		PART NUMBER
		STOCK NUMBER	FSCM	
23	11		97403	13222E9141/47
23	12		97403	13222E9141/46
23	13		97403	13222E9141/45
23	14		97403	13222E9141/43
23	15		97403	13222E9141/42
23	16		97403	13222E9141/41
23	17		97403	13222E9141/40
23	18		97403	13222E9341/39
23	19		97403	13222E9341/38
23	20		97403	13222E9141/25
23	21	5320-00-490-2238	97403	13214E3789-7
23	22		97403	13222E9141/36
23	23	5310-00-851-0913	88044	AN960D10
23	24		97403	13222E9141/6
23	25	5310-00-539-6321	80205	NAS1330H4K151L
23	26	5310-00-047-9470	80205	NAS1330H08K161L
23	27	5310-01-024-8493	80205	NAS1330H06K106L
23	28		96906	MS27130-S8K
23	29		96906	MS27130-S93K
23	30	5310-01-036-0908	96906	MS27130-S14K
23	31	5310-00-416-9253	97403	13214E3791-7
23	32	5310-00-728-5521	96906	MS21078-6
23	33	5340-00-808-3549	74284	SK-M-T300
23	34	5330-00-405-4096	97403	13216E6122-2
23	35	5305-00-984-6194	96906	MS35206-246
23	36	5310-00-045-3299	96906	MS35338-42
23	37		97403	13216E6226
23	38	5325-00-248-6694	96906	MS27980-14N

By Order of the Secretary of the Army:

CARL E. VUONO
General, United States Army
Chief of Staff

Official:

THOMAS F. SIKORA
Brigadier General, United States Army
The Adjutant General

DISTRIBUTION:

To be distributed in accordance with DA Form 12-25A, Air Conditioner, Horizontal Compact, 18,000 BTU, 208V, 50/60HZ, 3PH (TM18KH-208-3-60)

These are the instructions for sending an electronic 2028

The following format must be used if submitting an electronic 2028. The subject line must be exactly the same and all fields must be included; however only the following fields are mandatory: 1, 3, 4, 5, 6, 7, 8, 9, 10, 13, 15, 16, 17, and 27.

From: "Whomever" <whomever@avma27.army.mil>

To: mpmt%avma28@st-louis-emh7.army.mil

Subject: DA Form 2028

28. **From:** Joe Smith
29. **Unit:** home
30. **Address:** 4300 Park
31. **City:** Hometown
32. **St:** MO
33. **Zip:** 77777
34. **Date Sent:** 19-OCT-93
35. **Pub no:** 55-2840-229-23
36. **Pub Title:** TM
37. **Publication Date:** 04-JUL-85
38. **Change Number:** 7
39. **Submitter Rank:** MSG
40. **Submitter FName:** Joe
41. **Submitter MName:** T
42. **Submitter LName:** Smith
43. **Submitter Phone:** 123-123-1234
44. **Problem:** 1
45. **Page:** 2
46. **Paragraph:** 3
47. **Line:** 4
48. **NSN:** 5
49. **Reference:** 6
50. **Figure:** 7
51. **Table:** 8
52. **Item:** 9
53. **Total:** 123
54. **Text:**

This is the text for the problem below line 27.

REVERSE OF DA FORM 2028-2 Reverse of DRSTS-M Overprint 2,
1 Nov 80

FILL IN YOUR
UNITS ADDRESS



FOLD BACK

DEPARTMENT OF THE ARMY

OFFICIAL BUSINESS

COMMANDER
U.S. ARMY AVIATION AND TROOP COMMAND
ATTN: AMSAT-I-MP
4300 GOODFELLOW BOULEVARD
ST. LOUIS, MO 63120-1798

TEAR ALONG PERFORATED LINE

The Metric System and Equivalents

Linear Measure

1 centimeter = 10 millimeters = .39 inch
 1 decimeter = 10 centimeters = 3.94 inches
 1 meter = 10 decimeters = 39.37 inches
 1 dekameter = 10 Meters = 32.8 feet
 1 hectometer = 10 dekameters = 328.08 feet
 1 kilometer = 10 hectometers = 3,280.8 feet

Weights

1 centigram = 10 milligrams = .15 grain
 1 decigram = 10 centigrams = 1.54 grains
 1 gram = 10 decigram = 0.35 ounce
 1 dekagram = 10 Grams = .35 ounce
 1 hectogram = 10 dekagrams = 3.52 ounces
 1 kilogram = 10 hectograms = 2.2 pounds
 1 quintal = 100 kilograms = 220.46 pounds
 1 metric ton = 10 quintals = 1.1 short tons

Liquid Measure

1 centiliter = 10 milliliters = .34 fluid ounce
 1 deciliter = 10 centiliters = 3.38 fluid ounces
 1 liter = 10 deciliters = 33.81 fluid ounces
 1 dekaliter = 10 liters = 2.64 gallons
 1 hectoliter = 10 dekaliters = 27.42 gallons
 1 kiloliter = 10 hectoliters = 264.18 gallons

Square Measure

1 sq. centimeter = 100 sq. millimeters = .155 sq. inch
 1 sq. decimeter = 100 sq. centimeters = 125.5 sq. inches
 1 sq. meter (centare) = 100 sq. decimeters = 10.76 sq. feet
 1 sq. dekameter (are) = 1,076.4 sq. feet
 1 sq. hectometer (hectare) = 100 sq. dekameters = 2.47 acres
 1 sq. kilometer = 100 sq. hectometers = .386 sq. mile

Cubic Measure

1 cu. centimeter = 1000 cu. millimeters = .06 cu. inch
 1 cu. decimeter = 1000 cu. decimeters = 61.02 cu. inches
 1 cu. meter = 1000 cu. decimeters = 35.31 cu. feet

Approximate Conversion Factors

<i>To change</i>	<i>To</i>	<i>Multiply by</i>	<i>To change</i>	<i>To</i>	<i>Multiply by</i>
inches	centimeters	2.540	ounce-inches	newton-meters	.007062
feet	meters	.305	centimeters	inches	.394
yards	meters	.914	meters	feet	3.280
miles	kilometers	1.609	meters	yards	1.094
square inches	square centimeters	6.451	kilometers	miles	.621
square feet	square meters	.093	square centimeters	square inches	.155
square yards	square meters	.836	square meters	square feet	10.764
square miles	square kilometers	2.590	square meters	square yards	1.196
acres	square hectometers	.405	square kilometers	square miles	.386
cubic feet	cubic meters	.028	square hectometers	acres	2.471
cubic yards	cubic meters	.765	cubic meters	cubic feet	35.315
fluid ounces	milliliters	29.573	cubic meters	cubic yards	1.308
pints	liters	.473	milliliters	fluid ounces	.034
quarts	liters	.946	liters	pints	2.113
gallons	liters	3.785	liters	quarts	1.057
ounces	grams	28.349	liters	gallons	.264
pounds	kilograms	.454	grams	ounces	.035
short tons	metric tons	.907	kilograms	pounds	2.205
pound-feet	newton-meters	1.356	metric tons	short tons	1.102
pounds-inches	newton-meters	.11296			

Temperature (Exact)

°F Fahrenheit Temperature 5/9 (after subtracting 32) Celsius Temperature °C

